WEATHER FORECAST

Victoria and vicinity for 36 hours ending 5 p.m. Friday: Light to moderate east and south winds, mostly cloudy and cool with showers.

Victoria Daily Times

TIMES TELEPHONES

Advertising Department.....Empire 4175
Circulation Department.....Empire 7523
Managing Editor.....Garden 6822
News Editor.....Empire 9213
Reporters.....Garden 1013

VOL. 79 NO. 60 — VICTORIA, B.C., THURSDAY, SEPTEMBER 10, 1931 —16 PAGES — PRICE FIVE CENTS

FIRE DESTROYS TWO BLOCKS IN TOWN OF LYTTON

British Gasoline, Tobacco and Beer Taxes Raised

Income Tax Boosted And Jobless Pay Is Reduced In Britain

Chancellor Snowden, Delivering Budget Speech, Asks Commons to Make Standard Rate of Levy on Incomes Twenty-five Per Cent; Entertainment Tax to Be 16 2-3 Per Cent

Canadian Press

London, Sept. 10—Features of Britain's emergency budget, laid before the Commons to-day, are:

Standard rate of income tax increased by six pence to five shillings a pound, or 25 per cent.

Unemployment personal allowances for both married and single persons reduced.

Surtax yields to be increased 10 per cent.

Duty on gasoline raised by four cents a gallon.

Excise duty on beer increased by two cents a pint.

Customs duty on leaf tobacco increased sixteen cents a pound.

Entertainment tax increased to 16 2-3 per cent.

Sinking fund provisions $162,500,000 instead of $250,000,000.

The above provisions are estimated to turn an estimated deficit of $370,000,000 this year into a surplus of $10,000,000, and an estimated deficit of $850,000,000 next year into a surplus of $7,500,000.

OVATION FOR SNOWDEN

By George Hambleton, Canadian Press Staff Writer

London, Sept. 10.—Rt. Hon. Philip Snowden, a slim figure, arose painfully in a crowded House of Commons this afternoon, leaning on two canes. In a speech of an hour and a half he balanced the British budget.

And as the Chancellor resumed his seat he was accorded such an ovation as has been given few chancellors. Throughout his speech, almost to the very end, the Labor opposition listened in respectful silence to the minister who renounced his party to play his part in the National Govrenment.

Only when Mr. Snowden declared his firm belief the nation would accept the proposals, did Laborites interrupt with cries of "No, no."

BRITISH SPIRIT

Mr. Snowden stopped and defiantly faced the Socialists with whom he was associated for so many years.

"And in so doing," he continued, "the nation will give the whole world an example of indomitable British spirit in the face of difficulties."

His peroration was again broken by Labor interruptions. In the din, sentences were lost. Then, in a break, his voice could be heard—"come the world against us, England yet shall stand."

GOVERNMENT SUPPORTERS CHEER

Mr. Snowden sat down, and all about him Conservatives and Liberals rose to their feet cheering. They waved order papers and crowded about the front bench shouting congratulations. There were a few sympathetic cheers from the opposition, too, but mostly the Laborites sat silent.

Mr. Snowden made no response to the cheering. He sat as though tired but with his effort.

London, Sept. 10.—A deficit of £170,000,000 (approximately $850,000,000) in Great Britain's budget for next year—$250,000,000 more than was predicted in the May committee's report—

(Concluded on Page 2)

DEFICIT GROWS IN AUSTRALIA

Canadian Press Cable Via Reuter's

Canberra, Australia, Sept. 10.—The Commonwealth revenue continues to fall below the governmental expenditures. The total revenue for July and August, it was announced to-day, was £52,800,000, while the expenditures amounted to £58,445,000, or £5,645,000 greater than revenue for that period.

ROYAL VISITOR HERE TO-DAY

KING PRAJADHIPOK OF SIAM

Siamese Royalty In City To-day After Island Tour

King Prajadhipok and Queen Rambai Barni of Siam Will Spend Two Days in Victoria Before Embarking on Homeward Journey Saturday; Will Dine at Government House This Evening and Take Luncheon To-morrow at "Benvenuto"

With the arrival in the city this afternoon of King Prajadhipok and Queen Rambai Barni of Siam, there was a happy reunion of the royal family. As the Siamese king and his consort stepped from their car and took up their residence at the Empress Hotel after motoring over the Island Highway from Cowichan Bay, they were greeted by the king's uncle and father-in-law and by the queen's mother, Prince and Princess Svasti.

The two groups of royalty had not met since they parted in New York on July 25, the king and queen taking the Canadian route from Ottawa and the prince and his wife traveling by way of the central states and Southern California.

Prince and Princess Svasti reached here yesterday afternoon from Seattle to rejoin the royal entourage on its return home.

The reunion took place in the sumptuous quarters assigned to the Siamese royal pair on the second floor of the hotel, the king and queen occupying the vice-regal suite.

(Concluded on Page 2)

Gandhi To-morrow At Marseilles

Marseilles, France, Sept. 10.—The arrival of Mahatma Gandhi here to-morrow on the way to London from Bombay is expected to give police a busy day. They are making arrangements to handle large crowds.

Delegations of Hindu students are coming from London, Berlin, Geneva and Paris to join Marseilles students in tendering their leader a reception before he goes to the India Round-Table Conference.

NO U.S. MOVE TO END MEXICO AND CHINESE TILT

Washington, Sept. 10.—State Department officials to-day indicated the United States would decline to use its good offices in the Mexican-Chinese expulsion controversy unless both countries should request such action.

A formal request was received from Nanking for the United States to intercede against the expulsion by the northern Mexican states of Sonora and Sinaloa of Chinese.

The State Department, in the absence of a similar request from Mexico, has taken no action and the indications to-day were that unless Mexico makes a similar request the United States government will not intercede.

No New Charge Against Capone

Chicago, Sept. 10.—A federal grand jury's report on its investigation of the prohibition charges against "Scarface" Al Capone was refused by United States District Judge James H. Wilkerson here to-day.

"I am not interested in reports, only in indictments," Judge Wilkerson informed the jury.

A moment later the grand jury appeared before Federal Judge John P. Barnes, advised him it had no indictments to report and was discharged.

The grand jury, before it started its task, had been instructed to review the government's evidence against Capone with a view to reindictment on charges of violating the prohibition act.

RELIEF WORKERS DEMAND MORE PAY AND HALF-HOLIDAY

In a letter before the City Council this morning, nine unemployed single relief workers demanded "half day Saturday with pay" and a "substantial increase in wages." The matter was referred to the public works committee.

THREE-FOURTHS OF LABOR COST NOW OFFERED

Province Willing to Contribute to Vancouver Three-quarters of Relief Wages

City to Be Relieved of Providing For Arrivals Within One Year

Canadian Press

Vancouver, Sept. 10.—The federal and provincial governments will assume 75 per cent of the labor cost of works undertaken by Vancouver for the relief of unemployed men, it was announced to-day following a conference between Hon. R. W. Bruhn, Minister of Public Works of British Columbia, and civic officials.

The Dominion government will assume 50 per cent of the labor cost and the provincial government 25 per cent.

The result of this offer will lead to the city undertaking jobs which involve as much manual labor as possible. It was intimated the government offer was made with this in mind. On average jobs this assistance amounts to 50 per cent of the total cost of the work.

REGISTRATION TO END

Other points agreed on at this forenoon's conference are:

Registration of unemployed will close throughout the province September 12, except in the case of bona fide citizens

(Concluded on Page 2)

INTERNATIONAL RULES FOR SEA FLIGHTS URGED

Vancouver, Sept. 10. — "There should be international regulations to prevent airmen of insufficient experience with inadequate equipment attempting such dangerous transocean flights as that across the Pacific," said Col. W. E. Easterwood to-day. The Dallas, Texas, citizen is a visitor in Vancouver.

Col. Easterwood is the man who gave $25,000 to Coste and Bellonte, French airmen who made the first Paris-to-New York flight and then went on to Dallas. He has also posted $25,000 prize for the first flight from China to Texas.

MUNICIPAL DELEGATES HEAR THRIFT POLICY ADVOCATED

Canadian Press

Vernon, B.C., Sept. 10.—"The coming winter will find city and town councils confronted with heavier responsibilities of alleviating the distress caused by depression and the abnormal unemployment situation," declared M. D. Cormier, M.P. for Restigouche-Madawaska, N.B., in his presidential address to the delegates of the Union of Canadian Municipalities who opened their thirty-first annual convention here this forenoon.

"This year," he said, "we meet under very adverse conditions. The depression is lasting longer than the best economists of the world ever expected. Unfortunately the end is not in sight. The drive by joint action of federal, provincial and municipal governments of Canada to grapple with the monster of unemployment without resorting to the dole system is testing the ingenuity of our governments. The causes of the depression are many, but the greatest abuse is the after-effects of the war." Quoting a well-known writer, Mr. Cormier said, "We all went crazy two

(Concluded on Page 2)

DINT MADE IN OLD PROBLEM OF MATHEMATICS

Minneapolis, Minn., Sept. 10.—A mystery of mathematics, unsolved after centuries of effort, was reported a step nearer solution here to-day.

Prof. H. S. Vandiver of the University of Texas told the annual meeting of the American Mathematical Society he had proved part of Fermat's famous "unproved theorem."

The theorem states it is impossible to find three integers, or whole numbers, such that if two of them are raised to a power greater than two (multiplied by themselves more than once) and added, the total would be equal to the third number raised to the same power.

PLANE IS SEEN OVER YUKON DURING SEARCH

Effort to Trace Machine While Parties Looking For Japan-Seattle Fliers

No Direct Word Received From Don Moyle and C. Allen

Canadian Press

White Horse, Yukon Territory, Sept. 10.—A plane flying south passed over Carmacks, 200 miles north of here, at 9.30 this morning. It was thought it might be that of Don Moyle and C. A. Allen, missing Tokio-Seattle fliers, as no other identification could be made. It was raining here to-day.

Seattle, Sept. 10.—What sounded like the drone of an airplane engine, perhaps that of the missing Tokio-Seattle fliers Don Moyle and C. A. Allen, was heard between 9 and 10.30 a.m. yesterday by four passengers aboard the steamship Arthur J. Baldwin near Dutch Harbor, Alaska, in the Aleutian Islands, 2,000 miles from here.

The report, received here to-day, said the sound came from the southwest, and died away gradually to the northeast. Thick weather prevailed over the mountains at the time.

If the ship was that of the transpacific fliers their fuel would have been nearly exhausted unless they had made a forced landing somewhere in the Aleutian Islands and taken off again.

The Arthur J. Baldwin carried supplies for the Lomen Reindeer Company's camps.

FUEL ESTIMATES

The fliers left Samushiro Beach, Japan at 12.30 p.m., P.S.T., Monday. Their fuel supply had been estimated to last from forty to forty-nine hours, depending on the speed maintained by the plane, hence their tanks would have been emptied some time yesterday morning had they remained in the air.

Dutch Harbor on Unalaska Island is about 2,500 miles from Samushiro Beach over the route plotted by Moyle and Allen. If the aviators followed schedule they should have passed the island after about twenty-five hours of flying, or about 1.30 p.m., P.S.T., Tuesday.

NO OTHER NORTHERN PLANES

Numerous reports of the hearing of the sound of airplane engines, when other planes have been missing in the north, have been customary. If the planes were found, they were usually some distance from where the reports originated. However, aviators here did not know of any other ships that might be flying in the vicinity of Dutch Harbor.

Meanwhile four United States coastguard vessels as well as numerous other

(Concluded on Page 2)

Seek Income Tax Relief On Vacant Holdings

The Union of B.C. Municipalities, at its session in New Westminster next week, will be asked to consider a resolution from Victoria recommending the Provincial Legislature be asked to enact legislation regarding the income tax to provide that where a person pays land taxes, insurance and repair costs on property which is non-revenue producing, this amount should be deducted from his net taxable income.

Alderman John Worthington advanced the proposal, which received the support of the council, and was passed on to the union.

New South Wales Pays Debt Interest

Canadian Press via Reuter's

Sydney, N.S.W., Sept. 10.—The State of New South Wales, which on several occasions earlier this year defaulted payment of interest on its overseas debts, has paid the interest due for August overseas, it is announced.

The debt of the state to the Commonwealth Government, which shouldered the burden of payments during the previous defaults, has also been reduced by $1,405,000. This was done by the simple procedure of withholding from the state this amount due under the financial agreement.

School Grounds Hard on Shoes

The cost of shoe leather had the school board worried yesterday evening.

The average boy attending Boys' Central School wears out a pair of boots in three weeks, Trustee W. C. Moresby, K.C., informed the board in a discussion of possible improvements to the grounds at the school.

"In these days," he said, "some parents find it very hard to keep their children in shoe leather and the Boys' Central grounds are particularly hard on footwear."

Hotel, Store and Other Buildings In Interior Town Burned; Five Persons Hurt

Two of Men Injured During Blaze in Lytton Are in Critical Condition; Two Theatres and Town Powerhouse Destroyed; Patients Removed From Hospital Which Later Is Saved by Firefighters

Canadian Press

Vancouver, Sept. 10. — Five persons were injured, two possibly fatally, as the result of a fire which destroyed the Lytton Hotel and the main business section of the town of Lytton, at the juncton of the Thompson and Fraser Rivers, 155 miles northeast of Vancouver, early to-day, according to dispatches. Hotel guests and employees were forced to jump to safety as the flames spread rapidly.

Earlier reports indicated two men employees of the hotel were missing and believed dead, but a close check revealed all had escaped from the burning hotel.

The hospital, located on the western outskirts of the town, was saved.

Three of those most seriously injured at the burning hotel were rushed to Kamloops, 100 miles east of Lytton, aboard a special train.

The hotel, in common with most of the buildings in the town, was of frame construction and burned rapidly.

WIND CARRIED FLAMES

The fire, fanned by a high wind, started in a small building behind the hotel and rapidly worked through the flimsy structures, destroying two entire business blocks, including a large general store, two theatres, the town power house, the Indian agent's office and residence, in addition to a number of other private dwellings.

LIST OF INJURED

The injured persons are:

P. J. Englefield, assistant manager of the hotel, bad burns and possibly fatal injuries caused when he jumped from an upper floor.

R. Richards, Vancouver, severe burns and internal injuries, condition serious.

Lorne Fenby, Vancouver, painful burns and back injury.

F. J. Thebodeau, Vancouver, right leg broken, badly burned.

Tueng Go, Chinese cook, burns and body injuries.

Thebodeau, a traveler, represents a Victoria firm.

Richards is a commercial traveler of Vancouver.

As the flames swept forward it appeared the mission house and hospital, together with the residence of Rev. S. Higgs, were doomed. Hospital officials, working hurriedly, commandeered automobiles and moved all the patients from the hospital to the church at the far end of the town.

The church was converted into an emergency hospital while the flames raged in the town, and the injured from the fire were carried there in automobiles.

Rev. T. F. W. de Pencier, son of Archbishop de Pencier, Anglican Metropolitan of British Columbia, is in charge of the mission and hospital, with Mr. Higgs as his assistant, and it was due to the work of these men that the patients were all removed to the church in safety. The greatest efforts on the part of the fire-fighters was centred on saving the mission buildings.

LOSE THEIR CLOTHES

Most of the guests in the hotel escaped without even wearing apparel and were given shelter in private homes, together with several residents who lost everything in the conflagration.

AUTOS DESTROYED

The rapid spread of the fire was amazing. The wind was so strong it swept all before it, and there was no time to save anything. Many of the residents in the path of the flames whose homes were not destroyed moved their household goods to places of safety. So swift were the flames there was not time to move two cars parked outside the hotel, both of which were destroyed.

The hotel was owned by R. V. Winch of Vancouver. Built in 1912, it was worth about $65,000. It was steam heated and well equipped.

OBJECT OF SEARCH

DON MOYLE

Who with C. A. Allen is missing since soon after the plane Cleslna Madge left Shamushiro Beach, northern Japan, at 12.30 p.m. Monday, Victoria time, for Seattle.

YACHT OWNER MISSING AFTER THUGS' ATTACK

Stamford, Conn., Sept. 10.—Benjamin P. Collings, thirty-eight, wealthy yachtsman, was reported missing to local and Nassau County, N.Y., police after the discovery early to-day of his five-year-old daughter, Barbara, alone aboard his cruiser Penguin, which was drifting in Long Island Sound.

The cruiser was found in the sound about a mile off Lloyd's Point, L.I., without lights, at 2.30 a.m.

Mrs. Collings was found later aboard an uninhabited yacht in Oyster Bay, Long Island, where she claimed she had been left by two gunmen who tied her husband hand and foot and set him adrift in a small skiff after abandoning her on the yacht.

The gunmen then left with the Penguin and their daughter, Barbara, she told police.

Tentative $500,000 Relief Plan Given Council's Approval

Aldermen Adopt Committee Report on Submission of Scheme to Government for Provision of Work Here During Winter; Programme to Provide Nearly $250,000 for Labor If Undertaken

The tentative programme for relief of unemployment in Victoria during the coming winter, amounting to $500,000, has already been submitted to the provincial government for approval, the City Council this morning was informed by Mayor Anscomb. It is merely an outline of what work the city may do if funds are forthcoming, and will be considered in connection with the Dominion-wide scheme for relief.

Despite the fact that the council in committee of the whole approved the tentative plan, it met vigorous opposition this morning when the report was presented for adoption and scraped through on a 5 to 4 vote. Several members of the council wished to delay the vote until the School Board could be interviewed regarding possible work on school grounds.

DETAILS OF SCHEME

The items included in the scheme are: $140,000 for laying a cross main connecting the Goldstream and Sooke water system, $126,000 for an east-west feeder main across the city, $52,000 for improvements to the water distribution system, $54,000 for sewer work, $27,000 for surface drains, $70,600 for road work, $12,000 for playing fields, and $27,300 for city beautification. Outside of the beautification work, this would provide approximately $231,250

(Concluded on Page 2)

FORCES FIGHT IN SOUTH CHINA

Canadian Press

Hongkong, Sept. 10.—Fighting between troops of the Nanking Nationalist government and those of the insurgent government of Canton broke out suddenly to-day in the Tayuling Mountain district of southern Kiangsi Province.

The long-deferred and oft-predicted start of the physical conflict was in what nominally is Nanking territory. Southern Kiangsi, bordering on Kwangtung Province, the Canton domain, was a comparatively easy mark for the Cantonese invasion, however, as Nanking's authority there has been limited in recent months.

The fight began when the Nanking troops, believed to be the nineteenth army under General Chen Ming-shu, appeared suddenly before a concentration of southern forces.

Fighting also was reported between Nanking and Canton forces below Hangchow, Hunan. The invasion of Hunan Province, which also is Nationalist territory, by Canton forces was confirmed yesterday and was regarded as a certain forerunner of military conflict.

Victoria Wants Equal Rates On Export Grain

Application Heard By Railway Board at Ottawa; C.P.R. Opposes City's Request

Canadian Press

Ottawa, Sept. 10.—Judgment was reserved by the Board of Railway Commissioners here to-day on the application of the City of Victoria, B.C., and the Panama-Pacific Grain Company. The application seeks an order from the board directing the Canadian Pacific Railway to fix and incorporate in its tariff of tolls an export grain rate to the terminal elevator in Victoria the same as prevails on shipments to Vancouver.

The application further asks that the rate be "equal to the export grain rate to said elevator now incorporated in the special competitive tariff issued by the Canadian National Railways."

(Concluded on Page 2)

KING DYKEMAN, SEATTLE, DIES

Seattle, Sept. 10.—King Dykeman, fifty-seven, president of the Seattle Chamber of Commerce and former Superior Court Judge, died here early to-day after an illness of about two weeks.

Mr. Dykeman was stricken with a cerebral hemorrhage August 29, but was considered recovering until he suffered a second stroke late yesterday evening.

Judge Dykeman resigned from the Superior Court Bench here about eight years ago to become publisher of the Post-Intelligencer, but later returned to private law practice.

TO TRADE WITH SOVIET

Santiago, Chile, Sept. 10.—The newspaper Ultimas Noticias says the Chilean Minister to France has been authorized to begin negotiations with Russian commercial agents relative to a possible exchange of Chilean nitrate for Russian petroleum.

To-day's Baseball

AMERICAN LEAGUE

At Philadelphia:	R.	H.	E.
St. Louis	3	9	0
Philadelphia	6	13	1

Batteries—Hebert and Ferrell; Earnshaw, Watt and Palmisano.

NATIONAL LEAGUE

At Cincinnati:	R.	H.	E.
Brooklyn	1	11	1
Cincinnati	5	10	0

Batteries—Vance, Quinn, Thurston and Lopez, Lombardi; Lucas and Sukeforth.

At Pittsburgh:	R.	H.	E.
New York	6	11	1
Pittsburgh	1	4	1

Batteries—Hubbell and Hogan; Kremer, Osborne, Wood; Spencer and Phillips.

At Boston:	R.	H.	E.
Detroit	3	7	0
Boston	0	6	0

Batteries—Bridges and Ruel; Moore, Lisenbee and Connolly.

Furnace Repairs

Now is the time to have those furnace pipes and elbows renewed.

We Specialize in Range and Furnace Repairs and Castings

B.C. Hardware & Paint Co. Ltd.

718 Fort Street Phone G 1021

Home Furniture Co.

"Built On Quality—Growing On Service"

825 Fort St. FRED W. BARTHOLOMEW Phone E 9921

McKINNON'S PRICE

CASH AND CARRY PRICES—FREE DELIVERY

FLOUR—NEW LOW PRICE
Five Roses or Royal Household. 49-lb. sacks $1.45

BUTTER—Choice Creamery, a lb. ..... 27¢
3 lbs. for ..... 79¢
Cowichan Creamery, a lb. ..... 35¢
3 lbs. for $1.00
EGGS—Fresh Pee Wees, 2 dozen for ..... 35¢

PEACHES—Elberta Free Stone, very special. A crate $1.85
B.C. Sugar, 20 lbs. $1.15; 100 lbs. $5.40
Crab Apples, 5 lbs. for ..... 25¢

TEA—India Ceylon, a lb. 25¢; 3 lbs. for ..... 73¢
Fine Streaky Bacon, sliced, a lb. ..... 25¢
Smoked Cottage Rolls, a lb. ..... 24¢

1607 Douglas Street Phone G 3641

Nanaimo Cordial To Victoria Business Caravan

Commerce Chamber Delegates Commence Island Tour To-day

Thirty Delegates, Who Left Victoria This Morning on Goodwill Trip to Up-island Boards of Trade, Thanked by Nanaimo Luncheon Speakers for Co-operation; Development of Long Beach as Tourist Attraction Urged

By Times Correspondent

Nanaimo, Sept. 10. — Representatives of the Victoria Chamber of Commerce, who are on a three-day tour of Vancouver Island, were cordially complimented by a reception committee of civic officials and business men on their arrival at Nanaimo this afternoon and commended for their efforts to enlist the co-operation of all boards of trade for the advancement of Vancouver Island. The luncheon meeting at Nanaimo was an auspicious opening of the goodwill tour being made by thirty delegates from Victoria.

APPRECIATE HELP

The luncheon meeting here, which was the first of several meetings which will be held with Up-island boards of trade during the three-day tour, was marked by a spirit of co-operation. Nanaimo speakers were sincere in their thanks to the Victoria Chamber for its gesture of friendship in its petitions to Ottawa backing Nanaimo in its efforts to stimulate the flagging coal industry.

Mayor G. A. B. Hall, Nanamio, and President W. W. Mitchell of the Nanaimo Board of Trade, voiced the welcome to the Victoria visitors. Both hoped the tour would bind the friendship between Island boards of trade and help in a mutual understanding of joint problems and co-operation for the benefit of the whole of the Island.

PLEA FOR LONG BEACH

Mr. Mitchell likened the future development of Vancouver Island to the growth of a fruit tree with the roots and base at Victoria and the branches reaching out to all Island points. The natural terminus, he said, was at Long Beach, where the development of one of the greatest resorts of the Island awaited exploitation. At Long Beach, he said, one of the greatest stretches of sand on the continent was to be found. Miles of waterfront hardened by breakers of the Pacific offered a resort that would prove as great a magnet for tourists as any spot in Canada. He outlined how the development of Long Beach would benefit the Island. The unemployed situation would be relieved by the construction of the road system necessary and returns for the expenditure would be received from the profitable tourist travel that would follow. Most of the tourists going to Long Beach would pass through Victoria.

F. S. Cunliffe, past president of the Associated Boards of Trade of Vancouver Island, expressed the hope the tour would be successful.

R. W. Mayhew, president of the Victoria Chamber, replied, explaining the object of the tour was to get acquainted with the leaders of public opinion in all the communities of the Island and to "obtain the other fellow's viewpoint on matters of public interest."

He was optimistic regarding the outlook for business declaring: "We are on the very verge of better times. In 1929 we were basking in the sunshine of prosperity. Then came gloomy dark days, but the clouds are now breaking and the sun is commencing to shine through again."

Mr. Mayhew announced that the Victoria Chamber was prepared to carry on as an active member of the Associated Boards of Vancouver Island and declared that Victoria was always willing to purchase Up-island products whenever they were offered. He expressed appreciation of the pleasant business relationships of recent years and believed that the recent depression would tend towards greater business stability throughout Canada.

The brief speeches were followed by a musical programme given by artists of Nanaimo:

Nanaimo's recent fight to secure federal assistance to place the coal mining industry on a firmer foundation was recalled together with the part the board of trade had played and its hopes for the future. The support Victoria had given in this regard was sincerely appreciated.

AT ALBERNI TO-NIGHT

After the Nanaimo meeting the Victoria party headed for Port Alberni where a dinner meeting will be held this evening with representatives of the Port Alberni and Alberni Boards of Trade in attendance. Dr. G. K. MacNaughton, M.P.P., Comox, represented the provincial government.

To-morrow a breakfast meeting will be held at Cameron Lake, a luncheon meeting at Courtenay and a dinner meeting at Campbell River. Elks Falls, Sproat Lake, Forbes Landing and Garrett will be visited and logging operations will be studied. Breakfast Saturday will be had at Campbell River and in the afternoon a luncheon meeting will be attended by Qualicum Board of Trade members and representatives of the Parksville Development Association.

The Victoria delegates included R. W. Mayhew, president Victoria Chamber of Commerce; J. H. Fletcher, J. O. Cameron, Harold Husband, Fred McGregor, C. E. Armistead, J. P. Forde, W. A. Luney, L. Batchelor, R. K. Mansell, H. G. Hinton, J. Parfitt, G. H. Stevens, F. H. Partridge, G. M. Tripp, D. W. Campbell, A. S. Denny, Ald. W. T. Straith, J. A. Griffith, Geo. Simpson, D. Leeming, president of the Victoria and Island Publicity Bureau; W. L. Young, W. Cameron, H. J. Pendray and George I. Warren, managing secretary of the Victoria Chamber of Commerce.

TO GO TO PARIS

Winnipeg, Sept. 10.—Chief of Police Chris H. Newton of Winnipeg has been appointed vice-president of the International Police Conference to be held in Paris, September 28. He will leave for France within a few days.

COURT RULES ON STOCK SHARES

Canadian Press

Vancouver, Sept. 10.—On an application of R. L. Shimmin, trustee in bankruptcy of R. P. Clark & Company (Vancouver) Limited, which assigned November 6, 1930, Mr. Justice W. A. Macdonald in the British Columbia Supreme Court has in a fifteen-page judgment given directions relative to stocks and shares claimed by different parties.

The trustee claimed certain shares. Twenty customers, represented by Dr. G. M. Weir, claimed stocks purchased for them by R. P. Clark & Company, through F. O'Hearn & Company, Toronto stockbrokers. Another group, consisting of 116 customers, represented by Dr. G. L. Hodgins, was a claimant in respect to purchase of Toronto stock. Captain Henry Pybus represented all other customers.

TRUSTEE'S CLAIMS

The trustee sought an order declaring that stocks and shares which he took over from O'Hearn & Company belonged to the bankrupt estate, and he made a similar claim to stocks not definitely appropriated by R. P. Clark & Company to a customer.

Where there are sufficient shares of any particular description to satisfy orders given by customers to R. P. Clark & Company, the shares will be delivered to such customers, who have purchased shares of that description, ruled the judge. If there are not sufficient shares available, the stocks should be awarded to customers on a pro rata basis, he added. The trustee, he decided, is only entitled to deal with and consider as property of the debtor, the certificates representing shares beyond the amount required to satisfy its customers, he stated.

SIAMESE ROYALTY IN CITY TO-DAY AFTER ISLAND TOUR

(Continued from Page 1)

The king shook hands with Prince Svasti in true occidental fashion, and the queen and the princess embraced each other.

PERSONNEL OF PARTY

The party arriving in state to-day, in addition to the king and queen, included Prince Chirasakti, cousin to the king and heir to the throne of Siam; Prince Amoradat Kridakara, Siamese minister to Washington, D.C.; Prince Amoradat's son, General Chao-Phya Bijayendr, chief aide to the king; Mom-Chao Vipulya Svastikula, the king's private secretary; Rear-Admiral Thavera Chayant, physician-in-ordinary to the king; Madame Thavera Chayant, lady-in-waiting; Luang Sirisombati, treasurer of the royal household, and Capt. J. Watson-Armstrong, Siamese consul-general for Canada.

Reaching Vancouver Island via Nanaimo aboard H.M.C.S. Skeena on September 5, King Prajahipok and Queen Rambai Barni made their headquarters at Qualicum Beach and fished the elusive Tyee at Campbell River.

The original programme of the party was revised on reaching the Island in order to permit the king to follow his inclination to fish for fighting salmon in these waters.

ROYAL SPORT

The king fished Tuesday afternoon at Campbell River and managed to land six cohoes, getting a lot of sport out of the catch.

Prince Chirasakti caught the big fish of the day, a spring weighing about twenty-four pounds.

Yesterday morning they went fishing again, the king being in his boat almost before daylight. He fished all forenoon off the mouth of Campbell River and his cousin hooked a thirty-five-pound tyee, thus qualifying for the bronze button of the Tyee Club.

The royal party came on to Victoria to-day after partaking of luncheon at the Buena Vista hotel at Cowichan Bay, traveling with police escort. The cavalcade of cars passing through the streets attracted a great deal of attention. Small replicas of the flag of Siam fluttered from the king and queen's car.

GOVERNOR TO CALL

The Lieutenant-Governor, J. W. Fordham Johnson, will call upon the king and queen at the Empress Hotel about 6 o'clock this evening, and Premier Tolmie will also call to pay his respects. Their majesties will this evening be the guests of the Lieutenant-Governor and Mrs. Johnson at dinner at Government House.

To-morrow noon the royal visitors will be entertained at luncheon at "Benvenuto" by Mr. and Mrs. R. P. Butchart, and will meet a number of prominent citizens. A garden party will be held at "Benvenuto" in honor of the visitors.

EMBARKATION PLANS

On Saturday afternoon King Prajadhipok and his party will embark on the liner Empress of Canada at the Rithet Docks for Hongkong.

No one outside of officials and special guests will be allowed on the docks at the time of the royal embarkation.

OIL MAGNATE IS VICTIM OF THIEF

Los Angeles, Sept. 10.—Earl B. Gilmore, president of the Gilmore Oil Company, reported to police that a sneak thief escaped with $32,000 in jewelry from his apartment early Tuesday.

WIDER REVENUE BASIS FOR ALL MUNICIPALITIES

Mayor Cater of Brandon States His Views at Convention at Vernon

Proposes Conference Between Federal, Provincial and Municipal Leaders

Canadian Press

Vernon, B.C., Sept. 10.—"If the provincial government was of a different political color it would receive more generous treatment from the Dominion body and if the municipality had elected a council more friendly to the Legislature its requests would receive more favorable consideration," declared Mayor H. W. Cater of Brandon, Manitoba, in an address to the Union of Canadian Municipalities, which started its annual convention here this forenoon.

Mr. Cater forwarded his address on "Municipal Taxation" to the convention as he was unable to attend personally.

Mayor Cater deplored the party attitude of opposition and suspicion so far as it exists between the governing bodies of Canada and said he would welcome a spirit of absolute confidence and co-operation in its place.

"It is only under the influence of such a friendly spirit that the problems of government can be equitably adjusted," he claimed.

TAXES ARE BENEFIT

"Taxes," he declared, "should not be regarded as a necessary evil. They are, in moderation, a distinct advantage to the ratepayer far exceeding the financial contribution made. They bring home to the individual his or her responsibility and provide him with the opportunity to become a working partner in the development, protection and happiness of the community which far outweighs the value paid in dollars and cents."

He said it was not true that in most cities it was cheaper to rent than to own a home. This was not a desirable condition. "A city of homes is always more permanent than a city of tenants," he pointed out.

CONFERENCE SUGGESTED

As a remedy Mayor Cater suggested that (1) every municipality should revise its assessments and tax rate on its real property to a fair revenue bearing basis and ascertain fairly accurately what revenue it could rely on annually from that source; (2) a conference not too large but representative between the three governing bodies and a fair and just allocation made to each governing body consistent with services they are called on to perform.

BELONG TO MUNICIPALITY

Mr. Cater submitted that all taxes or revenues derived from sources directly within the municipality rightfully belong to the municipality, such as:

1—Real property taxes on a true valuation and a reasonable mill rate in no case to exceed thirty mills, including education.
2—All police court fines and costs.
3—The amusement tax.
4—Automobile licenses sold in the municipality.
5—Half the liquor profits.
6—Succession duties.
7—License fees under municipal by-laws.
8—Poll tax.
9—Half the annual subsidy paid by the Dominion Government should be transferred on a per capita basis to the municipalities.

COST OF EDUCATION

Another necessary reform in municipal finance he described as better control by the city council of school expenditures. Mayor Cater declared education was costing too much and the people were not getting their money's worth and the right kind to help boys and girls to be independent and dig for themselves. "There are too many subjects taught that have no practical value for the average pupil," he maintained.

"Tax exemption has an important bearing on municipal finance and needs considering," he declared, and pointed out that in Brandon one-third of the real property was exempt. The policy was unsound and should be abolished, he claimed.

EQUALITY OF SACRIFICE

In closing Mayor Cater emphasized the following:

1—Every tax should be based on "ability to pay," which means "equality of sacrifice."

2—Every tax ought to be levied at the time and in the manner in which it is most convenient to pay.

3—Every tax ought to take out of the pockets of the people as little as possible over and above what it brings to the public treasury.

4—The municipality should receive a dollar's worth of value for every dollar spent.

FIRE PROTECTION

At the afternoon session C. W. Thompson, fire chief of Vancouver, presented an address on "Modern Fire Protection," during which he pointed out the vastly different hazards a fire department had to contend with as compared with a few years ago. The introduction of motor cars spraying liquids of dynamic nature, internal combustion engines, use of gasoline and oils for commercial purposes in homes and factories and in almost every walk of life he regarded as the most dangerous foes with which fire fighting organizations had to cope.

Chief Thompson advocated in all cities a fire alarm system to insure quick response to fire calls day or night. "Do not rely on the telephone alone," he stated. "That is not good enough for modern fire protection."

Equipment should be the very best money could buy, he declared. No makeshift would answer the emergency on which life and property depended.

In closing he declared modern fire protection meant "the best fire department we can establish with the most modern equipment available, with capable officers and sufficient men to cope with and control any conflagration."

A. R. Kirkpatrick won second prize for winners in the pointers' competition at the Nanaimo Dog Show. Through error he was reported to have taken third place.

70,000 TICKETS FOR FAIR SOLD

Returns from sellers who handled the 300,000 tickets issued as admissions to the Provincial Exhibition, reveal that a total of 70,000 tickets were actually sold. This is somewhat less than the expected number. The British Columbia Agricultural Association sold the gate to a private speculator for $12,000. It is understood the speculator lost several thousand dollars.

D.O.K.K. OFFICIAL HERE ON FRIDAY

Imperial Prince Fred E. Bruml Will Be Welcomed at Meeting in City

FRED E. BRUML

Imperial Prince Fred E. Bruml of Cleveland, Ohio, of the Dramatic Order of Knights of Khorrassan will make an official visit to the local Temple Tel'El Mahuta No. 155, next Friday.

He will arrive from Vancouver on the afternoon boat, and will be met by the officers of the temple. There will be an open meeting to which all members of the parent order Knights of Pythias have been invited, as well as Pythian Sisters and visiting members.

The meeting will take place in Hatt's Hall, 1414 Douglas Street, which is expected to be filled to capacity. The Imperial Prince is a forceful speaker, and is making a tour of the Pacific Coast, he expects to go on to Seattle, and also to lower California before returning east. It is rarely that this province is visited by executive officers of the Order, and it is hoped all members will avail themselves of the opportunity of hearing this talented speaker.

On Saturday the local members of the Knights of Pythias Lodge here will journey to Duncan to take part in the opening of the new Pythian Hall just completed in that city. There will be a large gathering of all Island lodges together with the Grand Chancellor J. B. Slough of Vancouver, B.C. It is expected all the Grand Lodge officers will also be on hand, together with many past grand chancellors. The erection of this new hall was undertaken soon after the loss by fire of the old hall, which occurred last year. The opening ceremonial will be of an open order to which all members of the Order and Pythian Sisters have been invited.

PLANE IS SEEN OVER YUKON DURING SEARCH

(Continued From Page 1)

ships of private lines kept watch for the plane or aviators along the Aleutian Islands and the Alaska and British Columbia coasts. As the fliers had not been sighted since an hour and ten minutes after their takeoff from Samushiro Beach they may be found almost anywhere along the 4,400-mile Great Circle route. Since neither was experienced at navigating and a slight error would have thrown them far from their path, searchers to-day had no idea where to look.

FIANCEE'S HOPES

Miss Frances Bresson, Riverside, Cal., Moyle's fiancee, refused to abandon hope of the fliers' safety as she prepared to-day to return to California in the plane which brought her here yesterday.

"I still believe they will be found," she said. "I will be the last to give up hope."

"There is one chance in a million of finding them," said Capt. H. D. Hinckley, north Pacific division commander of the United States coastguard. "There is a lot of water between here and Japan. I am advised by aviation authorities that, were they forced down in the water, they could keep afloat no more than fifty-five minutes. I believe they went down somewhere south of the Aleutians and never will be found."

SHIPS SEARCH

The captain said the cutter Haida, about 100 miles off the south end of Vancouver Island, and the cutter McLane, about half way across the Pacific between Unalaska and San Francisco, were assisting in the search, and the entire coast from Seattle to Attu Island at the end of the Aleutian Archipelago was being combed by smaller vessels and planes.

PLANES SEARCH

Canadian authorities had informed him, he said, that British Columbia air and water craft were co-operating. A rumor the plane had been seen trying to land on a small island off the British Columbia coast had been investigated and disproved, he added.

Major David Logg, Boeing Field manager, an experienced aviator, said he believed they might have landed on one of the Kurile Islands, northeast of Japan.

E. J. Haughton, superintendent of the Dominion wireless stations in British Columbia, stated this morning none of his operators had either seen or heard anything of the transpacific plane carrying Allen and Moyle. Yesterday he sent instructions to all operators to be on the lookout for the plane.

GAS CONSERVATION DISCUSSED FOR TURNER VALLEY

Independent Operators Ask For Change in Quota Set By Government

Calgary, Sept. 10.—Independent oil and gas operators of the Turner Valley field here yesterday voted to ask the Alberta Government to double the announced gas conservation quota of 100,000,000 cubic feet daily and to grant permission to find their own market for the additional gas and naphtha.

In the meantime, independent companies will be provided with statements showing how they would benefit in earnings by the proposed pooling agreement embracing the entire field for sale of gas to the Canadian Western Natural Gas, Light, Heat and Power Company with a view to pro-rating sales and extending the life of the valley. F. P. Fisher, government engineer and one of the sponsors of the pooling scheme, consented to provide the information.

Primarily called to study the pooling proposal, the meeting discussed conservation measures generally. The motion to ask for an increased quota followed the claim that doubling the gas flow would allow increased production of naphtha and greater revenue to independent companies.

Mr. Fisher outlined the merger scheme and said under its limitations only ten or twelve of the eighty-five wells in Turner Valley would be in operation at the same time. He also pointed to difficulties in deciding a definite payment plan for the gas but he proposed that the division be based on earnings of the production for the months of March, April and May when no artificial conservation measures were supplied.

A. H. Mayland said it was only because the government insisted on the conservation quota that the plan was even being entertained by the independents.

William Fisher stated the Model Oil Company would derive a revenue of $2,000 a month under the pooling plan in comparison with its $28,000 monthly receipts at present.

Stanley J. Davies, geologist, said that the agreement in effect was a method guaranteeing producers revenue for the lifetime of the field, regardless of capabilities, past, present or future, of their wells.

TENTATIVE $500,000 RELIEF PLAN GIVEN COUNCIL'S APPROVAL

(Continued from Page 1)

for labor or over 77,000 man working days.

Opposition to immediate passage of the report was first voiced by Alderman H. O. Litchfield, who said he understood the School Board wished some work done, and hoped passage of the report would not exclude such work being included later. He was informed it would not.

Alderman R. T. Williams said the proposed works would not benefit the unemployed, but would help the manufacturers of piping. He said he would vote against it on general prinsiples.

TOO MUCH ATTENTION

"The alderman who just spoke did not say anything like that in the committee meeting," declared Alderman J. L. Mara. "The only reason he says it now is because he wants to get into the papers. And its the papers' fault for paying so much attention to him."

Alderman John Worthington thought it should be delayed until the school matter could be considered and Alderman R. A. Dewar, who did not attend the committee meeting, was opposed on the grounds that less than 50 per cent of the money spent would go for labor.

Alderman Williams moved to have it all reconsidered at a special meeting next week, and Alderman Robert Smith pointed out that as far as the expenditure for pipes was concerned, it would be made locally, giving work to men who were now out of work in plants making the pipes.

WANTS COPIES

Alderman Litchfield then demanded a copy of the programme which had been presented to the committee by the city engineer. It had been taken away from those at the meeting, and he wanted to consider it, he said. Alderman Williams also complained that papers dealing with the matter had been taken away from the council members at the end of the committee meeting.

After Mayor Ancomb had explained that in any case it was only a tentative programme, and would rest largely on the decision of the government, he informed the council that the plan had already been forwarded to the government.

"Railroaded again," chirped Alderman Williams.

"This action was taken in committee of the whole, which, after all, is the council itself" the mayor replied.

On motion by Alderman Mara the report was carried with the Mayor, Aldermen Mara, Peden, Smith and Hawkins in favor, and Aldermen Litchfield, Williams, Dewar and Worthington against.

The engineer was ordered to supply all members of the council with copies of the scheme on motion of Alderman Litchfield.

Old Country Football

London, Sept. 10.—Football games in England to-day resulted as follows:

ENGLISH LEAGUE—THIRD DIVISION

Southern Section

Queen's Park Rangers 1, Swindon Town 2.

Northern Section

Carlisle United 2, Wrexham 2.

RUGBY UNION

Stroud 3, Gloucester 9.
Swansea 32, Portar Dawe 3.

NORTHERN UNION

Barlow 0, St. Helen's 9.

WINNIPEG ELECTION

Winnipeg, Sept. 10.—The Civic Progress Association, which sponsored Lieut.-Col. Ralph H. Webb's successful campaigns for mayor in 1929 and 1930, has decided T. H. Deacon, Mayor of Winnipeg in 1913-14, will carry the association's banner in the November election. Mayor Webb announced some time ago he would run for the third straight time.

EX-VICTORIAN LOSES HIS LIFE IN VANCOUVER

Harry McDiarmid Found Dead of Gas Poisoning in Automobile

Canadian Press

Vancouver, Sept. 10. — Killed by carbon monoxide gas the body of Harry de Cou McDiarmid, aged thirty-three, was found about midnight in an automobile belonging to his brother, N. H. McDiarmid, barrister, at the latter's garage on Acadia Road, University area, Point Grey.

He was asphyxiated by fumes from the car, according to investigation by provincial police.

He was a son of the late F. A. McDiarmid, well-known Vancouver lawyer.

The late Mr. McDiarmid lived in Victoria for a number of years and enlisted here in 1916 in the ammunition column of the 15th Brigade, C.F.A. He later transferred to the Royal Air Force, with which he saw considerable service in France. He had resided in Vancouver since his return from overseas.

VICTORIA WANTS EQUAL RATES ON EXPORT GRAIN

(Continued From Page 1)

F. W. Turnbull, Regina, appearing for the appellants, stated the elevator at Victoria could not be operated successfully with the grain received from the Canadian National Railways alone. There was a difference of 21 cents in the rate from Calgary or Edmonton to Vancouver and Victoria, the appellants stated, and this discriminated against the latter city, contrary to the Railway Act, they contended. The Canadian Pacific, it was stated, refused to quote other than a domestic rate of 41 cents a hundred pounds, while the export rate to Vancouver was 20 cents, making the difference of 21 cents.

Also at certain times of the year, Vancouver facilities were not of the best because of congestion, and for that reason it was advisable to maintain additional facilities at Victoria.

POSITION OF C.P.R.

On behalf of the Canadian Pacific Railway, E. P. Flintoft, Montreal, stated it was impossible for the railway to quote the same rate for shipments to Victoria as was in effect to Vancouver, owing to the fact the Canadian Pacific had not the facilities for handling grain at the port of Victoria. When the elevator at Ogden Point, Victoria, was built, the transportation company was not consulted, and the facilities were built to accommodate the Canadian National Railways, it was stated. And to provide facilities for moving grain to Victoria, the Canadian Pacific would be forced to make an outlay equal to $27.40 a car, which would be prohibitive, he stated.

The question of equal rates to St. John and Halifax, Quebec and Montreal and similar points was not relevant to the discussion, the railway contended, owing to the fact that special considerations, including the fact of competition with United States winter ports, must be considered in the case of the eastern ports.

THREE-FOURTHS OF LABOR COST NOW OFFERED

(Continued From Page 1)

of British Columbia, who become unemployed after that date.

The provincial government offers to take care of all unemployed who have not been resident in Vancouver for the last twelve consecutive months.

Unregistered unemployed transients will be placed in separate camps where they will be given food and shelter pending return to their own provinces.

Mr. Bruhn added the provincial authorities were taking steps to have men now living in "jungles" sheltered in sanitary quarters.

FOR EX-SERVICE MEN

This afternoon Mr. Bruhn met representatives of the Canadian Legion and discussed their proposal that the provincial government should assist them in maintaining a headquarters in Vancouver for unemployed ex-service men. Mr. Bruhn had expressed approval of such a scheme.

Questioned regarding the system of purchasing supplies for relief camps opened by the province, Mr. Bruhn said it had been agreed at the Regina conference that all provinces should obtain supplies from as near the work as possible. The policy was that local merchants should supply provisions so long as their prices were fair. He added that all such purchases were made through the provincial purchasing department and not through the Public Works Department.

MUNICIPAL DELEGATES HEAR THRIFT POLICY ADVOCATED

(Continued From Page 1)

years ago. Looking back on it now some of the things we did or tried to do seem like a nightmare. There was the unbelievable orgy of the stock market. We all thought, without any discernable reason, we were going to get rich, and it spread from private individuals to governments and we saw a reign of gambling and extravagance and dicing with hope such as had not been paralleled since the South Sea bubble."

"Nobody stopped to figure out anything," the speaker said. "Instead we were carried away on a stream of avarice and ambition. For a time it worked and money came fast and easily.

MORNING AFTER

"Even E. W. Beatty and Sir Henry Thornton built palatial ocean liners and hotels, but," continued the speaker, "this is the morning after. We had our spree, our orgy, and now we have our headache. The process of restoration may be slow, may hurt, but what we all have to learn is that only toil and the commonsense plan of spending less than we earn will get Canada out of the mess."

THRIFT URGED

Mr. Cormier urged on all municipalities the most rigid thrift and national unity to escape another world-wide disaster.

"Let us look to the future with eyes of vision, let us with courage and determination make of Canada the best country to live in," the speaker said.

Mayor L. L. Stewart of Vernon welcomed the convention, with Alderman E. A. Lepine of Quebec city replying for the visitors.

BRITISH GASOLINE, TOBACCO AND BEER TAXES RAISED

(Continued from Page 1)

was indicated by Rt. Hon. Philip Snowden, Chancellor of the Exchequer, in introducing his emergency budget in the House of Commons this afternoon.

At the same time he disclosed to the uneasy House that there is an estimated deficit of more than $370,000,000 in the present year's budget.

INCOME TAX GOES UP

Announcing measures to meet the deficit, the Chancellor said:

"I propose to increase the income tax standard rate by sixpence."

This will bring the standard rate of income tax up to five shillings in the pound (about $1.25 on $5) or 25 per cent.

The Chancellor said the total savings this year would be about $119,000,000 Gross savings next year, he said, would amount to about $350,000,000.

The sinking fund provision, he said, would be approximately $162,500,000 instead of $250,000,000, and that would meet the government's obligations.

Pointing out an unbalanced budget was a very serious thing for the country, he said the situation could be remedied only by reducing expenditures or increasing taxation, or by a combination of the two.

DOLE BORROWINGS END

Turning to that controversial subject which recently has torn the Labor Party—the dole—he said: "The government has decided borrowing for the unemployment fund must cease."

The Chancellor explained additional taxation required this year amounted to $195,000,000 and next year would be $400,000,000.

"The greater part of this has to be born by direct taxation," he said.

Besides increasing the income tax, the Chancellor said personal allowances would be reduced for both married and single persons.

He would compensate industry, he said, for the income tax increase. He would do this by granting relief of roughly the same amount as the increased tax by means of a special increase of the existing allowance for depreciation of plants.

Surtax yields, he said, would be increased ten per cent.

$287,500,000 A YEAR

For the rest of this year the total yield of the increases in the income tax and surtax would probably be $145,000,000, and for a full year $287,500,000. There would be no more new direct taxation.

Regarding indirect taxation, the Chancellor stated at the outset that the excise duty on beer would be increased one penny a pint, effective to-morrow. The customs duty on imported leaf tobacco would be increased eighpence a pound, also beginning to-morrow, and the duty on other forms of tobacco would be increased in proportion.

Effective at 6 o'clock this evening the duty on gasoline would be raised twopence a gallon.

The new duty on beer was expected to give an estimated revenue of $22,500,000 this year and $50,000,000 next year.

The yield from the increased tobacco duty was estimated at $12,500,000 for the rest of this year and $20,000,000 next year.

The increased gasoline duty probably would yield $20,000,000 this year and $37,500,000 in a full year.

AMUSEMENT TAX UP

The entertainment tax affecting all legitimate and motion picture theatres would be increased sixteen and two-thirds per cent, he said.

Mr. Snowden stated the finance bill—the enabling measure for the budget—would contain proposals designed to facilitate conversion of the five per cent loan.

He estimated the provisions of the emergency budget would overcome this year's deficit and would leave $10,000,000 to spare and that next year the treasury would have a $7,500,000 surplus.

SMALLER EXEMPTIONS

Individual income tax exemptions under the budget presented to-day will reduce the exemption for married men from $1,125 to $750 annually and for single men from $675 to $500.

TEN PER CENT CUT

The measures Mr. Snowden announced include a cut of ten per cent in the dole payments.

The economies include reductions in policemen's wages on a sliding scale upward from $2.25 a week and reductions in school teachers' salaries of fifteen per cent. And in addition to the increase in income tax and supertax Mr. Snowden indicated unearned income would bear a heavier proportion of taxation.

CONVERSION LOAN

Provision would further be made for a war loan conversion operation to lower interest rates at the most suitable moment, he said. It would be the largest conversion of its kind in the history of the world.

London, Sept. 10.—Rt. Hon. Philip Snowden, Chancellor of the Exchequer, presented his emergency budget to the House of Commons this afternoon.

It bore out his promise that it would be based on the principle of "equal sacrifices by all" to alleviate Great Britain's financial difficulties. The newspapers are beginning to call it the "axe and tax" budget.

Not since the Great War had the country awaited a parliamentary pronouncement with so much anxiety, and millions of citizens watched with uneasy resignation for the word of just where their fortunes would be hit the hardest.

The Chancellor, looking better than he has looked recently, nodded and smiled as he pressed through the great crowd outside the Parliament Buildings, and the House itself was crowded to capacity as he rose to speak.

CHEERS AND CHALLENGES

He was received with cheers from the Conservative and Liberal benches and challenging cries from the opposing Labor members as he hobbled forward to his place at the treasury box. For a moment his drawn, white face seemed to lighten into a smile and then he began abruptly:

"I rise to discharge one of the most disagreeable tasks that ever has fallen to my lot."

In crisp sentences the Chancellor outlined Great Britain's financial position.

"It is undoubtedly a fact that nationally we have for some time past been living beyond our means and living to a considerable extent on our capital," he declared.

EARTHQUAKES RECORDED

Ottawa, Sept. 10.—An earthquake of moderate intensity was registered at the Dominion Observatory here yesterday afternoon. The first preliminary tremors were recorded at 3.56 p.m., E.S.T. The distance to the epicentre was estimated at 2,540 miles. The tremors of a more distant earthquake were distinguishable, but owing to the fact that the two quakes overlapped it was impossible to determine the distance of the second quake. The combined record continued for more than two hours.

ANNOUNCEMENTS

Osborne Court, small charming hotel, 817 McClure. Miss Ewing, G 0234. •••

* * *

Paisley Cleaners and Dyers. We call and deliver. Phone G 3724. •••

* * *

E. Hallsor, chiropractor, electro-therapist, 620 View Street; evenings 7 to 8. •••

* * *

Mrs. MacGovern, experienced teacher of piano-theory, piano classes, will reopen studio at 3147 Quadra Street, on September 1. Phone G 2678. •••

* * *

Piano students will please note Marian Heming's new address, 1618 Bank Street, opposite the Bank Street public school. •••

* * *

Correct foundation garments to suit the new mode. Mae Mighen, 718 Yates Street. •••

* * *

Mrs. W. H. Wilson, teacher of singing. Studio, 80 Howe Street, G 6373. •••

Pantorium DYE WORKS of Canada Limited Fort and Quadra Phone E-7155

Men's Three-piece Suits, Dry Cleaned and Pressed. $1.00

OPEN EVENINGS

Highest Quality Guaranteed

DENTISTRY

Is Now Offered at Prices

ALL CAN AFFORD TO PAY

Dr. Gordon Ledingham
Dr. E. S. Tait

Empire 1815 707 YATES ST. Empire 1815

PIGGLY WIGGLY

Wholesome FOODS for School Day APPETITES

SPECIAL PRICES EFFECTIVE Friday and Saturday

Braid's BLUE LABEL **TEA**
Per lb. - - - 35c 2 lbs. - - - 69c

KRAFT'S VELVEETA CHEESE—pkt., 16c
HAM-N-AISE - 23c
McLaren's Cheese - 10¢
3 for 25c

HEDLUND'S Sandwich Spread - 3 tins 25c
LIBBY'S POTTED MEAT 5c
King Oscar SARDINES 2 tins 25c

Quaker Oats With China—pkt. 25c

WILD ROSE **Pastry Flour** 7-lb. bag 25c

CLOVERLEAF Fancy Pink **Salmon** 3 tall tins 25c

FANCY JAP **Rice** 3 lbs 10c

SMALL WHITE **Beans** 3 lbs 15c

Roman Meal, pkt., for 29c
Cream of Wheat, pkt. for 21c

Heinz Vinegar
White—Malt—Cider
32-oz. bottle .. 29c

Free! 6 Johnson's Electric POLISHERS will be given away absolutely FREE through PIGGLY WIGGLY Stores in Victoria and Vancouver—
Ask Your PIGGLY WIGGLY Store Manager
Value $42.50 Each

Butter
SUNSET GOLD 3 pounds 80c
PIGGLY WIGGLY 3 pounds 79c

DUNBAR **Shrimp** tin 19c

DR. PRICE'S BAKING POWDER 2 6-oz. Tins (25c Size) 35c

CATELLI'S TID-BITS **Macaroni** 2 8 oz. pks 9c

ROYAL STANDARD **Wheat Pearls** 4 lb bag ... 16c

Johnson's Polishing **Wax** 1 lb. 61c 1 pt. 61c

MAXWELL HOUSE **COFFEE** lb 45c

KELLY CONFECTION **Jelly Beans** lb 15c

Fruits and Vegetables

Australian Oranges, largest size, juicy ..... Doz. 43¢
Okanagan Peaches, finest quality ..... Case $1.83
Sunkist Lemons, full of juice ..... 2 Doz. 35¢
Grapefruit, large size, seedless ..... 3 for 20¢
Eating Pears, finest quality ..... Doz. 19¢
Tomatoes, outdoor grown ..... Lb. 6¢
Seedless Grapes, finest quality ..... 2 lbs. 25¢

PIGGLY WIGGLY

Try One Tube..

then note the improvement in your teeth

Incidentally, you save $3

FIND out for yourself how much whiter, more beautiful, Listerine Tooth Paste can make your teeth. Unless they are exceptional, a trial of one month will convince you, just as it has convinced others, that this dentifrice is outstanding in merit.

Included in Listerine Tooth Paste are modern, safe, cleansing and polishing agents. The most stubborn deposits of tartar and food discolorations yield to them quickly. Foreign particles between the teeth are literally washed away. Teeth regain their natural clear appearance. And the polishing qualities of Listerine Tooth Paste bring forth added brightness, a new sheen.

So much for the difficult cases. Where teeth are naturally good, results are equally gratifying. Because this modern tooth paste is as gentle as it is thorough. The enamel surfaces are kept free from scratches. At the same time, with the aid of Listerine Tooth Paste, they preserve their attractive color and brightness.

Probably you are familiar with the tingling sensation of health and fitness so characteristic of Listerine. The same fresh "Listerine" after-effect is present in the tooth paste, too.

As a postscript, we might point out that you save approximately one-half the ordinary cost by using Listerine Tooth Paste. Which, at the rate of one tube per month, figures out to $3 yearly for each person in the household. A saving that both housewife and salaried woman will appreciate. Lambert Phar. Co., Toronto, Ont.

Buy food with that $3 you save

We suggest this merely as one way of applying the money that is yours by using Listerine Tooth Paste instead of a dentifrice in the 50¢ class. Spend the $3 as you please.

The makers of Listerine Tooth Paste recommend
Pro-phy-lac-tic Tooth Brushes

Produced in Canada

ABOLITION OF FEDERAL INCOME TAX IS URGED

Union of Canadian Municipalities Hears Its Secretary-treasurer's Report

Canadian Press

Vernon, B.C., Sept. 10.—The financial report of S. Baker of London, Ont., secretary-treasurer of the Union of Canadian Municipalities, submitted to the delegates at the annual convention here this forenoon showed the union to be in a flourishing condition, with total receipts of $5,666 and disbursements of $2,955, leaving a balance of $2,711. The endowment fund shows a bank balance of $314.

The total number of members was given as ninety-six, seven having been dropped for non-payment of dues and five new members having been added.

British Columbia municipalities are strong supporters of the Canadian Union, according to the secretary's report, while Vancouver and Winnipeg are the largest subscribers to its upkeep with $300 each.

INCOME TAX

Abolition of the Dominion income tax as soon as possible and withdrawal from the field of direct taxation were resolutions the secretary hoped the convention would urge on the federal government.

Mr. Baker also asked for reaffirmation of a former resolution for establishment of a joint commission in which Dominion, provincial and municipal governments should be represented to inquire into the question of duplication of taxation among the different bodies in order to remove as far as possible existing doubling of taxes.

Activities of the Union of Canadian Municipalities during the last year, the report shows, were directed to the following: Advice to municipalities of proposed legislation in the Federal House, petitions to the Federal Parliament and Provincial Legislatures as directed by the convention, unemployment relief, old age pensions and the Transcanada Highway, while immigration matters were followed up and government action brought about.

LONE BANDIT IS HUNTED BY POLICE IN VANCOUVER

Vancouver, Sept. 10.—Police here today were hunting for a lone bandit who yesterday afternoon robbed the Bank of Nova Scotia branch on West Fourth Avenue of $395 in small bills.

R. H. Urquhart, manager, and R. W. Westwood, teller, were the only ones in the bank when the robber, an unkempt, nervous man, armed with a revolver, entered and ordered them to put up their hands. Just then two customers, Mrs. L. F. Mottishaw and R. A. Ballantyne, entered. The robber ordered them over against the wall.

Ballantyne complied but Mrs. Mottishaw walked out and into a dairy next door and had the police informed of the robbery.

The gunman ordered the two bank employees into the teller's cage, where the manager was compelled to hand over a number of bills. Stuffing them into his shirt, the bandit walked out. The manager hurried after him, but the robber had disappeared by the time he got to the door.

INTEREST RATES

Quebec, Sept. 10.—Lower interest rates on agricultural credits were urged by speakers yesterday at the annual convention of the Catholic Union of Farmers. The present rate of five per cent, they claimed, was too high. Three per cent was considered sufficient. Compensation in cash for the slaughtering of tubercular cattle instead of the present replacement scheme was also asked.

MONTREAL EAGLE KILLED

Montreal, Sept. 10.—An eagle which lived for a month in a church steeple, but forfeited its right to sanctuary by killing more than eighty pigeons, was shot yesterday evening by a policeman who climbed to its roost.

TARIFF AS NEW EXPERIMENT IN GREAT BRITAIN

Henderson Tells Labor Congress Duties Preferable to Big Cut in Dole

Canadian Press

Bristol, Eng., Sept. 10.—Rt. Hon. Arthur Henderson, new parliamentary leader of the Labor Party, told the Trades Union Congress here to-day that although he remained a strong free trader, he would be willing to experiment with a 10 per cent tariff for revenue purposes as an emergency measure to aid the unemployed.

Speaking in his capacity as leader of the opposition in the House of Commons, Mr. Henderson declared: "I am going to make a little confession to you. I claim to be as strong a free trader as any of our friends, but if I were faced with a large cut-off in payments given to unemployment and a 10 per cent revenue tariff as an emergency expedient, the revenue therefrom to be assigned to unemployment purposes—if that would meet the situation—I would try the value of that expedient."

CHEERS GIVEN

Mr. Henderson, visiting the congress as a fraternal delegate from the Labor Party proper, was given a reception which lasted several minutes. He was introduced by Arthur Hayday, chairman, as "Your Uncle Arthur."

Mr. Henderson called attention to the fact that Premier McDonald originally was slated to represent the Labor Party at the meeting here. "The fact I am taking his place on this platform is one of the most striking indications of the tremendous change wrought in the last three weeks," he said.

In the debate which followed, Mr. Henderson's speech one delegate who raised the question of tariffs, drew from the chairman the statement that the general council "has come to no decision about tariffs, and that issue cannot be debated now."

NEW APPEAL TO SOVIET WORKERS

Moscow, Sept. 10.—Soviet Russia's working masses are being called on to mobolize all their energies toward completion of the industrialization and agricultural programme for the final quarter of 1931 and be in readiness for carrying out the final phases of the Five-year Plan in 1932.

At the same time the appeal sounds a significant warning that in carrying out the 1932 programme no more work must be attempted than is called for in the official government plan.

Heretofore, individual factories and industries have been continually raising their control figures when they found they could accomplish more in their fields than the plan called for. Instead of this, the appeal calls on the trade unions to exert all efforts toward improving the quality of goods produced, increasing productivity and improving the organization of labor by proper distribution of its strength.

The appeal was issued here yesterday.

UNEMPLOYMENT INSURANCE PLAN IS ADVOCATED

Regina, Sept. 10.—Endorsement of the principle of unemployment insurance was expressed in a resolution adopted by the Amalgamated Civil Servants of Canada in convention here yesterday.

Another resolution adopted expressed objection to the wearing of metal maple leaf badges on the sleeves of postmen's uniforms, and suggested cloth badges be substituted.

Bringing of all civil service employees under the jurisdiction of the Civil Service Commission, retention of the merit system for promotions and formation of a promotions board in the service were among matters recommended in other resolutions adopted by the convention.

Delegates from all parts of Canada are attending the convention, scheduled to end Saturday.

POISON VERDICT AT MOOSE JAW

Moose Jaw, Sask., Sept. 10.—After a two and half hours' deliberation, the jury returned a verdict of guilty on two charges against Mike Bandura here yesterday. Mr. Justice Donald McLean, after hearing the verdict, reserved sentence until Friday.

Bandura was found guilty of a charge of attempting to administer poison to Mrs. Annie Bandura, his wife, and to Mick Bruzick, his father-in-law, with intent to commit murder, and also was found guilty of a charge of destroying one horse and injuring another by poisoning.

The trials, before judge and jury, lasted for two full days, during which time twenty-seven witnesses were heard.

DR. H. P. DAVIES, PITTSBURGH, DIES

Pittsburgh, Pa., Sept. 10.—Dr. Harry Phillips Davis, sixty-three, died to-day. He was chairman of the board of the National Broadcasting Company, vice-president of the Westinghouse Electric Company and a director of numerous other corporations.

PACIFIC CONFERENCE

Moscow, Sept. 10.—Soviet Russia has accepted an invitation to participate in the work of the Institute of Pacific Relations through the Pacific committee of Scientific Societies of the Soviet Republic. This was announced yesterday by Edward C. Carter, secretary-treasurer of the United States section of the institute, who came here especially to urge acceptance of the invitation.

LET NO DOG BARK

Peterboro, Ont., Sept. 10.—Man's best friends, proud wolf hound and mongrel dog alike, are forbidden to bark in this city henceforth. The city council has passed a by-law prohibiting unnecessary noises such as the howling or barking of dogs.

ESTABLISHED 1901

Angus Campbell & Co. Ltd.

1008-10 Government Street

Here's the Perfect Style Partner for Your New Second Empire Hats

A NEW SATIN FROCK

Every one of these smart Satin Frocks was chosen for its outstanding smartness and represents some important feature of the fall mode—and how smart they look when worn with one of the new Second Empire hats!

SPECIALLY PRICED AT

$12.50 $14.95 $19.50

The New Fall Shades in "Kayser" Silk Stockings Have Arrived!

These new shades in Silk Hosiery are exclusive with "Kayser," and have the warmth and tone their names suggest. Come in and see them.

—BEDOUIN —TANGIER
—BISKRA —OASIS
—SENEGAL

$1.00, $1.50, $1.95
PER PAIR

Attend the Fall Millinery Opening Display

HERE TO-MORROW

AND VIEW THE AUTHENTIC MODES FOR THE NEW SEASON

SIX MEN HELD DURING INQUIRY

Ottawa, Sept. 10.—Investigating the alleged confession of an unnamed resident of Hawkesbury, Ont., that he was one of a gang of his fellow-townsmen who murdered a young lumberjack on the bank of the Ottawa River near Grenville, Que., in the spring of 1930, Ontario and Quebec provincial police are holding six Hawkesbury men and are seeking a seventh, while they search for the body of the supposed victim.

No charges arising out of the investigation have been laid, but one man is a prisoner in the Hull jail awaiting sentence for theft, another is detained at L'Original, and four others are in custody as material witnesses in Montreal. Until the body is found, police are not prepared to admit the crime was actually committed, and even suspect a possible hoax.

The alleged victim of murder is described as a lumberjack named Louis Turcotte, with relatives living at Ste Dorothee, Que.

DEATH PENALTY FOR MUTINEERS

Santiago, Chile, Sept. 10.—Ringleaders of the naval mutiny of a few days ago were being ferreted out to-day by a mixed army and navy court with instructions to mete out the death penalty.

Communists and other radicals particularly were sought by a special board that was empowered to extend its activities abroad for traces of foreign influence.

ADVERTISE IN THE VICTORIA DAILY TIMES

VANCOUVER DRUG COMPANY LTD.

VICTORIA'S LEADING DRUG STORE —WE SAVE YOU MONEY

DRUGS AT CUT PRICES

NINETEEN STORES AT YOUR SERVICE TELEPHONE YOUR WANTS

Compare These Prices With Our Would-be Imitators and Note the QUALITY — SERVICE — SAVING PHONE E 2331

FRIDAY and SATURDAY SPECIALS——SEPTEMBER 11 and 12

.50 Dr. Reid's Mentho-Lyptol ..... .29
1.50 Imperial Granum ..... .99
.35 Dorina Face Powder ... .21
1.00 Dr. Reid's Triple Tonic .56
3.50 Breath of Spring Perfume, per oz. 2.05
1.25 Houbigant's Shaving Soap ..... .94
1.10 Houbigant's Bath Salts .84
1.00 Coty's Talcum Powder .64
.50 Houbigant's Single Compact ..... .36
3.00 Houbigant's Triple Compact 2.04
.50 Dr. Reid's Syrup of Figs .26
.50 Fougere Royal Shaving Cream ..... .34
3.50 Coty's L'Origan or Paris Perfume, per oz. 2.60
.25 Florian Talcum ..... .15
.50 Creolin, 16-oz. ..... .26
3.50 Twinplex Stroppers 2.09
.40 English Nail Scrub ..... .21
.35 Men's Dressing Combs .23
.65 Liquid Petrolatum, 16-oz. ..... .34
.25 Carter's Little Liver Pills .15
.25 Kleenex ..... .15
.50 Aristocrat Cleaning Fluid ..... .27
1.00 Nuxated Iron ..... .62

.25 Beecham's Pills ..... .16
.50 Robinson's Barley or Groats ..... .37
1.00 Kurlash (eyelash curlers) ..... .69
1.00 Horlick's Malted Milk (plain or chocolate) .. .71
.20 Vinolia Boracic and Cold Cream Soap, 2 for .... .23
.25 Woodbury's Tooth Powder ..... .17
1.00 Zonite Vaginal Suppositories ..... .63
.25and .50 Pulvex ...17 and .29
.50 Calvert's Tooth Powder .31
.50 Dodd's Kidney Pills.... .31
.75 Minty's Lilac Lotion .. .49
.25 Minty's Tooth Paste .. .16
2.00 Erbac 1.29
.50 Dr. Reid's Royal Embrocation ..... .27
.60 Pape's Diapepsin ..... .38
.50 X-Bazin Depilatory ... .32
1.00 Peroxine Powder ..... .61
6.50 Zip (combination package) 4.45
2.50 Thermos School Kits ..1.69
1.20 Stuart's Dyspepsia Tablets ..... .74
.40 Higgin's Waterproof Ink .29
1.25 Dralle's Illusions ..... .79
.60 William's Shaving Liquid ..... .37

.50 Armand's Symphonie Face Powder ..... .32
1.25 Ashes of Roses Face Powder ..... .84
.50 Ashes of Roses Soap ... .36
1.00 Ashes of Roses Perfume. .66
1.00 Ashes of Roses Cold or Vanishing Cream ..... .69

LIMITED. VANCOUVER DRUG CO.
65c KOTEX 34c
(1928)

PHOTOGRAPHIC SPECIAL
Enlargements, 5x7 inches, from your own negative, brought into any of our 19 stores, Friday and Saturday. Regular 25c, Special at ..... 11¢

SPECIAL
10c Red Band Nipples; 5 for 15¢
10c Red Band Nipples, 6 for 15¢

PROPHYLACTIC TOOTH BRUSH AND TOOTH PASTE
This Special Can Be Obtained From All Our 19 Stores

CANDY SPECIALS
.05 Planter's Sugared Peanuts, 3 for ..... .10
.30 Crispy Peanut Brittle, 1-lb. carton ..... .24
.60 Banquet Chocolates, 1-lb. carton ..... .39
.25 Chocolate Chips, per box ..... .22
.10 Pecan Puffs ..... .08
2 for ..... .15
.10 Chocolate Almond Brittle, bar ..... .08
2 for ..... .15
.30 Bassett's Licorice Allsorts ½-lb. box ..... .24
.50 Campfire Marshmallows, 1-lb. box ..... .31

PEPSODENT MOUTH WASH
Regular 25c, 50c and $1.00
Friday and Saturday Special,
19¢, 34¢ and 63¢
On Sale at All Our 19 Stores

H. Q. Z. CHIROPODIST FOOT OIL
Price, 75¢ Per Bottle
On Sale at All Our 19 Stores

HUNDREDS OPPOSE HORSE SLAUGHTER

Anti-vivisection Society Secures Many Signatures to Petition

Considerable correspondence relative to the shipping of Canadian horses to France for slaughter-house purposes was read at the board meeting of the Victoria Anti-vivisection Society, presided over by David Leeming. Letters were read from the departments of the Prime Minister and Minister of Agriculture, B. B. Plunkett, M.P., Toronto Humane Society, Vancouver S.P.C.A., and others. The sympathy displayed by local residents towards an effort to reform this traffic is shown by the hundreds of signatures given to a letter addressed to the Prime Minister.

A list, received from England, of certain manufacturing houses whose productions are associated with animal experiments was read to the board, and considerable interest was shown in British samples of fabric furs.

The outstanding coming event will be the observance of World Day for Animals on October 4, dedicated to St. Francis of Assisi. The local anti-vivisection society will celebrate this by a silver tea and concert at New Thought Hall, Fort Street, on October 3, and appeals will be made to the press, the clergy and citizens generally to think, speak and act for animals on this special occasion.

New South Wales, Australia, has amended its plan to limit salaries to $2,500 a year and substituted less drastic graduated reductions affecting all classes of civic employees.

RoToR FURNACE

An entirely new type of furnace. No grates. Burns cheap pea coal. Cuts fuel bills in half.

HATT'S
HARDWARE
1418 Douglas Street

"Build B.C. Payrolls"

Years of Quality Tell

We have received a letter from Mrs. Doris Fuller of Nanaimo. She says Pacific Milk has been used in her family five years. She has used it for every table and cooking purpose.

"It is always rich and always has the same good flavor. We like it very much," she writes.

Pacific Milk

Factory at Abbotsford

"100% B.C. Owned and Controlled"

Victoria Daily Times

THURSDAY, SEPTEMBER 10, 1931

Published Every Afternoon Except Sunday by
TIMES PRINTING AND PUBLISHING COMPANY LIMITED
Offices Corner Broad and Fort Streets

Business Office (Advertising).....Phone Empire 4175
Circulation.....Phone Empire 7522
Editorial Office.....Phone Garden 1012

SUBSCRIPTION RATES

City Delivery.....$1 per month
To France, Belgium, etc.....$1 per month
By mail (exclusive of city)—Canada, Great Britain and United States.....$6 per annum

A GOODWILL TOUR

MORE THAN THIRTY MEMBERS OF the Victoria Chamber of Commerce left the city this morning on a goodwill tour of Vancouver Island which will take them to Alberni and Campbell River. At the various communities included in the itinerary they will be guests of the local organizations and will consult with their members on matters of common interest. The party will be away three days.

There is much that can be done in a co-operative way between the various communities of the Island for the good of all. Many residents of this Island do not know it as well as they ought to; we know that many Victorians still have only the vaguest notion of this great storehouse of natural wealth that should be producing handsome returns.

In a scenic sense the Island is unsurpassed. But this attraction is merely one of a score of advantages. There are considerable areas suitable for agriculture, unexploited mineral deposits, vast forest wealth, fish of many kinds and abundant water power. Industry has expanded in recent years. New areas have been opened up. Nevertheless, the Island has not passed beyond the doorstep of its possibilities.

With so many diversified interests it is not easy to find a common policy or means of procedure. At times there develops sharp conflict of local aspirations, and the proceedings of the Island Board of Trade often are enlivened by controversy between the representatives of the various sections. But it ought not to be difficult to find a common basis of compromise in an atmosphere of goodwill and toleration.

No better means of generating this atmosphere can be devised than tours such as that upon which the Victoria Chamber of Commerce is now engaged. It is regrettable that there have not been more of them, particularly from Victoria, since this community needs more enlightenment in regard to the Island than most of the other centres, many of whose inhabitants formerly were resident here.

The Victoria Chamber of Commerce deserves to be commended for its efforts to promote cordial relations between this city and other parts of the Island.

THE "AXE AND TAX" BUDGET

WHAT ALREADY HAS BEEN DEscribed as the "axe and tax" budget was presented to the British House of Commons this afternoon by Chancellor of the Exchequer Snowden. The axe has swung and more taxes have been imposed. On the subject of the dole, Mr. Snowden informed the House that "the government has decided that borrowing for the unemployment fund must cease," and that allowances for both married and single persons will be reduced. Around this proposal, of course, the bitterest fight will be waged. Premier MacDonald's previous suggestion that if the dole were cut by ten per cent, the reduced cost of living still would leave recipients relatively better off than they were, in 1929, for instance, apparently has had little effect upon his opponents in the Labor party.

The emergency budget is a dose of strong medicine for the British public. It has been drawn up on the basis of equal sacrifice for all. The standard rate of income tax has been increased by twelve cents in the pound, which makes it approximately $1.25, or twenty-five per cent. There is, however, an increased allowance to industry for depreciation of plant to compensate for the increase in the income tax. Surtax yields are to be increased by ten per cent. Four cents a gallon is to be added to the gasoline tax. The excise duty on beer will go up two cents, and the customs duty on leaf tobacco will be increased by sixteen cents a pound, while the entertainment tax will be advanced to sixteen and two-thirds per cent. To sweeten the potion Mr. Snowden intimated that the provisions of his emergency budget would overcome this year's deficit and would leave $10,000,000 to spare, and that next year he would have a surplus of approximately $7,500,000.

Dispatches from London within the last few days have reported that the government has received numerous sums of money, large and small, as well as many thousand pounds' worth of government bonds from patriots who recognize the seriousness of the financial situation and are willing to do their bit toward improving it. Similar gifts to the nation were made during the war. How far this spirit of sacrifice represents the attitude of the public at large will be determined only by its reaction to Mr. Snowden's proposals. The increase in the price of beer, as is always the case, will bring a roar from the workingman. There is scarcely anything he resents more than any interference with his favorite beverage. Motorists who already think they are paying too much for their gasoline—plus a heavy tax on their cars—will not be pleased; but that is one tax which Mr. Snowden will not have much difficulty in defending under the special circumstances. People will have to pay more for their amusements; but patronage of the theatres does not appear to have fallen off, so the Chancellor will not worry very much if there are complaints about this tax increase.

Judged from this distance, taking into consideration the absolute necessity of raising so much additional money, the budget seems fair. The British people have been told plainly that an emergency exists and that drastic measures are required to meet it. They have been prepared for it, and now they know what is expected of them. They have met and surmounted tremendous obstacles before. The Napoleonic wars left them in a similar position to which they now find themselves. They pulled through that period. Their backs are against the wall again; and they are not likely to fail in anything they undertake. The opposition in the House of Commons, of course, will fight every proposal of the government. But if the public accepts them, that is all that is necessary.

THE "SEEDED" DRAW

VERY PROPERLY DOES THE TORONto Star draw attention to the method in which the draw for the amateur golf championship in the United States is made. It is called a "seeded" draw, which means that it is not a real draw at all, but an arrangement. "In other words," as The Star points out, "they frame the thing so that the most noted players will be kept away from each other—so that the man supposed to be the best will be in the upper half of the draw and the next best in the lower half." This year six players were "seeded" in this way, keeping them away from each other and giving them supposedly easy opponents." As it concerns Canada, The Star comments:

> Canadians who have played in the U.S. amateur have not fared well in this seeding process. Last year C. Ross Somerville played and was paired against Bobby Jones. This year, as Jones is not playing, Somerville was paired against Homans, who was runner-up to Jones last year and was expected to be the winner this time. Somerville, however, defeated him, but lost out in the second round. One might suppose that when the Canadian champion entered this international competition, courtesy would cause him to be "seeded" favorably. But the seeding was worked the other way. A few years ago when W. J. Thompson was Canadian amateur champion he and his brother played in the U.S. amateur and were paired off against each other in the first round, an arrangement which would definitely dispose of one of them. Why should there be a frame-up of the playing order in the interests of three or four or six out of the thirty-two contestants?

Neither in Canada nor in Great Britain, of course, is the draw "seeded." It is not the sporting way of doing things. Golfers who enter the major tournaments are supposed to be first-class players, while a handicap limit governs the entry list. That being the case, the idea of "framing" the draw is not only farcical but unfair.

BRITISH COLUMBIA'S COPPER

THE SECOND LARGEST PRODUCER of copper among the provinces of Canada in 1930 was British Columbia, which had a production of 93,318,885 pounds. The output in this province, however, showed a decline of nearly 10,000,000 pounds from the previous year. The greater part of the year's output consisted of the metal contained in blister made at the Anyox smelter of the Granby Consolidated Mining and Smelting Company, and in copper concentrates shipped to the United States smelters from the Britannia and Copper Mountain mines. In Manitoba the recently completed smelter of the Hudson Bay Mining and Smelting Company commenced production of blister copper from the sulphide ores of the Flin Flon mine. This blister copper, the first to be produced in Manitoba, was shipped to the United States for refining. In addition to the provinces mentioned there was a small production of copper from the Yukon.

Production of electrolytic copper in eastern Canada by the Ontario Refining Company at their new plant at Copper Cliff was an outstanding event in the Canadian copper mining industry during 1930. This refinery treated blister copper from both the Port Colborne works and the International Nickel Company and the Anyox smelter of the Granby Consolidated Mining and Smelting Company in British Columbia. Construction of the new copper refinery of the Canadian Copper Refiners at Montreal East proceeded during 1930 and it was officially opened on June 25, 1931.

This refinery is owned jointly by Noranda Mines, the British Metals Corporation (Canada) and the Nichols Copper Company of New York. At the same time there was opened the new plant of the Canada Wire and Cable Company, a subsidiary corporation. Investment in the copper refinery at Montreal East is placed at $3,000,000 and that in the wire and cable plant at $1,000,000. Although the formal opening of the copper refinery has only just taken place, copper from the smelter of Noranda Mines has been received since February, when the load-up of the electrolytic cells was started. This refinery will handle copper from the Flin Flon as well as from Noranda.

WHAT OTHER PAPERS SAY

TORONTO "REDS"
The Toronto Globe

Seldom has a courtroom echoed to such a telling and stern rebuke as that administered on Tuesday by Magistrate R. J. Browne to a Communist agitator. The Globe news report, in part, follows:

"I don't believe in that book," declared Leo Robin sullenly when ordered by R. J. Browne in Police Court yesterday to "take the Bible."

"Then put it down before you dirty it," demanded Magistrate Browne.

For sheer effrontery the methods of the Red missionaries are unprecedented. The agitator in question came from Russia. While the Soviet is complaining of a labor shortage this trouble-maker and hundreds of others like him prefer to stay in Canada to aggravate every mob grievance. They are unwilling to return to the so-called Red paradise. They cling as long as humanly possible to a land where nothing pleases them. They do not hesitate to flout the police, jeer at law, and scoff at those things which most Canadians hold sacred.

It is high time that a wholesale housecleaning took place. Russian troublemakers should be sent home with more speed than ceremony.

HOW TO ANNOY THE BOSS
The American Magazine

Study of more than a million workers, made by Statistician James Layfield, shows that the following are the eleven best ways to annoy a boss:

Wisecracking in the presence of the boss; affecting a southern accent; a weak memory which requires its owner to be introduced to folks five or six times before he is able to recognize them; giggling; know-it-all; holding the fork backwards in cutting beefsteak; furtive manners; wearing of vivid red neckties; happy-go-lucky; inferiority complex; superiority complex.

These are a few of the qualities which the bosses tabbed as "little habits with big consequences." The surprising fact is that bosses are so sensitive toward idiosyncrasies which one might think were too trivial to have any bearing on success or failure. In other words you would be astonished to learn exactly how much your boss knows about you—how violently he may be swayed for or against you by the repeated exhibition of some trait of which you may not even be aware.

A THOUGHT

Put your trust in the Lord.—Psalm iv 5.

An undivided heart, which worships God alone, and trusts him as it should, is raised above anxiety for earthly wants.—J. C. Giekie.

NATIVE SONS OF CANADA OFFER MANY REQUESTS

Federal Government to Receive Important Suggestions From Convention

Toronto Adversely Comments on Absence of B.C. From National Exhibition

The convention of the National Council of the Native Sons of Canada, held in Toronto from August 24 to August 28, was attended by 475 delegates from 149 assemblies from most of the larger centres westward of the city of Quebec. Victoria was represented by A. C. Pike and R. D. MacLachlan, who had held the respective offices of national treasurer and secretary for ten years.

The Victoria delegates returned over the week-end and report that the convention was in session at the King Edward Hotel for four days, during which period much business of national importance was transacted. The delegates were guests at two banquets, one given by the city of Toronto and the other by the Toronto members. At the civic banquet Mayor Stewart took the chair and was assisted in welcoming the delegates by the three comptrollers of the city and a number of the aldermen.

The delegates were the guests of the Toronto Harbor Commission for a tour of the harbor and on Lake Ontario, the excursion being marked by a display by the fire tugs and life saving boats operated by the commission.

MUCH BUSINESS

Dr. J. L. MacDougall of Vancouver, retiring president, occupied the chair at all the sessions.

The convention requested the Canadian government to take action to prevent recurrence of financial piracy in stock brokerage operations; to adopt a distinctive Canadian national flag; to require all picture houses to display a certain percentage of films dealing with Canadian subjects; to promote fitting celebration of Dominion Day throughout Canada; to abolish appeals to the Privy Council; to discontinue requiring applicants for governmental positions to mention their religious beliefs in their applications; to make changes in the Canadian Nationals Act and not to reconsider the granting of titles to Canadians.

COMMUNISTS BARRED

The convention adopted a regulation prohibiting acceptance of applications for membership from persons belonging to communistic organizations.

Oscar L. Boulanger, K.C., M.P. for Bellechasse, Que., was elected national president and the national office was transferred to Toronto. The convention passed a special resolution of appreciation of the services of Messrs. Pike and MacLachlan, who were voted the society's decoration.

The next national convention will be held in Quebec City.

On the way to Toronto Mr. Pike spent some time in Winnipeg to inspect the coal fired central heating plants which are being installed in all parts of the city. Fuel is automatically fed to high pressure boilers, the steam being reduced by valves in the feed mains and at the points of service. The success of the system has led to its extension into the residential districts and home owners are now being provided with clean heat at no greater expense than was necessary with individual furnaces, without having to handle fuel or ashes.

NO EXHIBIT

At Toronto Mr. Pike noted with regret that British Columbia was not represented at the Canadian National National Exhibition. The lack of a display occasioned much adverse comment, he reports. "The people of Toronto joshed the life out of the British Columbians. The slowness of Victoria and this province became one of the hits of common conversation whenever any of us were present," Mr. Pike said on his return.

CLEVELAND FLIERS

At Cleveland Mr. Pike witnessed the air races and the return of the Air Derby flyers. He witnessed remarkable exhibitions of daring by eminent German fliers and saw a collision between United States naval planes, when the airmen were saved by parachutes while their machines fell in pieces all over the great flying field. He also inspected the new dirigible being tested at Akron, Ohio, for the United States navy.

Mr. Pike visited the Fort Rouge plant of the Ford Motor Company at Detroit and was informed that thousands of men were being added to the staff weekly to bring the new car into production.

BACK TO HORSES

On his way westward, through the northern prairie states, he noted the tremendous increase in the number of horses used on the farms, tractors being in the great minority. He was informed that this reversion to animal power had followed collapse of prices for grains and feed stuffs, which had raised to prohibitive figures the cost of operating tractors, when calculation was based on the amount of produce to be exchanged.

Twenty-five Years Ago To-day

THE VICTORIA DAILY TIMES
SEPTEMBER 10, 1906

(From The Times Files)

Victoria will be visited by a large contingent of Canadian manufacturers, their families and friends towards the close of this month. They are expected to arrive here from the east on September 24 and will stay here four days.

* * *

Weather Forecast—Victoria and vicinity: Moderate or fresh winds, generally fair and cool.

* * *

J. H. Rogers, traffic manager of the White Pass and Yukon Railway, spent a short time in the city yesterday after a two months' trip to the Yukon, coming down on the steamer Princess Beatrice. He left for Seattle to confer with other officials of the company mentioned.

* * *

The latest word received at Government House from Captain Trotter, A.D.C. to His Excellency Earl Grey, gives the information that the latter is progressing satisfactorily and will reach here according to arrangements already made. He will arrive at Vancouver on Wednesday evening and proceed to Victoria by the steamer D.G.S. Quadra on Friday, reaching here about 4 o'clock, it is expected.

* * *

Victoria sportsmen are better satisfied to-day than heretofore this season. As anticipated, the recent rains have improved hunting. Those who returned from different neighboring resorts last night brought with them larger bags.

* * *

On Saturday afternoon the second of the series of races under the auspices of the Victoria Yacht Club took place over the harbor course. There was a splendid breeze, and both contests were interesting, not only to those competing, but from a spectacular standpoint.

COAL
Bought Now
saves you from worry later on.
Order To-day, But Let It Be
Kirk's Nanaimo Wellington Coal
"Does Last Longer"
Kirk Coal Co. Ltd.
1224 Broad Street Phone G 3241

In Memoriam

Alfred Gilbert Crafter
(Contributed)

On the afternoon of Thursday, September 3, the mortal remains of Alfred Gilbert Crafter were committed to their last resting place at the Royal Oak Cemetery. His death took place on Monday, August 31, and it seems to those who knew and loved this remarkable and outstanding character a fitting thing that some memorial, or at least the following brief account of his life and work should be made.

Alfred Crafter was born in London, England, on September 18, 1868. As a boy he was known as an all-round athlete, and at the age of sixteen he joined the 2nd Life Guards and was later transferred to the 12th Lancers. At the age of twenty he came to Canada, and after varied experiences here and in the Western States he enlisted in the Royal Northwest Mounted Police.

He served in the Strathcona Horse as quartermaster-sergeant in the Boer War, and later in Brabant's Horse.

From the first day of the Great War he made strenuous efforts to enter a front line regiment, but failing in this on account of his age he finally served in the Army Service Corps at Saloniks; but apart from that period all of the last twenty years of his life were spent in close and earnest study of economics, expanding into philosophy and psychology, his favorite studies.

Mr. Crafter was an exceptionally well-read man on a wide range of subjects. During the years spent in England, where he lived from 1909 to 1925, he contributed different articles to The New Witness, The Referee, The United Service Magazine and The New Age, and many occasional articles to other papers, and received argumentative and appreciative letters, frequently leading to lengthy correspondence from many of the leading men of the day, who found his views fresh and interesting and boldly presented, with no attempt to conciliate any interest or class. He spoke occasionally in public, and his splendid physique with his snow-white hair and real dignity of bearing marked him out in any crowd.

Alfred Crafter was not a Socialist, but he was much interested in Labor and gave it sympathy and understanding.

He started a branch of the Independent Labor Party in Worcester, and a few years ago inaugurated an Economic Freedom League in Canada, a league which, although quite independent of the one in England, had the same end in view, namely, the transfer of financial control from private and irresponsible hands to social credit and control, and which, if attained, would be a big step towards realizing the right of all towards economic security. Behind all this labor of years lay the single-minded aim to help, no matter in how small a way, to find those constructive truths on which a fuller and freer life might be built up for the mass of humanity, and in all this there was no petty thought of self-aggrandisement or selfish gain. It would be well if in these troubled and distressful days such men as the one who has just passed from our midst could find a hearing for the result of their careful and sympathetic study of the many problems that are causing anxiety and perplexity in present day thought.

SAANICH SENDS TRUSTEE HOBBS TO CHILLIWACK

Trustee F. V. Hobbs was yesterday evening appointed the official Saanich delegate to the annual convention of the British Columbia School Trustees' Association, to open at Chilliwack on September 21. Robert Brydon, secretary, was instructed to attend the proceedings, and J. M. Paterson, municipal inspector of schools, will be invited to attend at his own expense.

Mr. Hobbs had earlier announced his intention to attend the convention, irrespective of the action of the board, as he was a past president, a member of the executive and a life member of the association.

The board then voted Mr. Hobbs one-half of his expenses, in addition to the cost of sending the secretary.

Other People's Views

IMPROVEMENTS NEEDED

To the Editor:—Will you kindly give space for the following: I wish to say with reference to our Victoria Exhibition. The display was indeed flattering to the association, and especially to those who entered into competition, for by this means our education goes on. But, Mr. Editor, I wish here to draw the association's attention to the fact, that to a great extent the success of any exhibition depends on the attendance of our women. This being so, I desire through this medium to bring to the notice of the association one most important omission, both from a health as well as sanitary standpoint, and, so far a most serious oversight. I refer to the "comfort stations" for women. So many complaints regarding this matter have come to me from time to time, I finally decided to make a thorough inspection of such accommodation at the exhibition grounds. Not one of the three which I saw were what they ought to be. The one which adjoins a dining-room and kitchen, has old wooden seats, most of them cracked. While the woman in charge is doing her best to keep the place in order, it is an impossibility with such a condition, and there is not even a chair for the attendant to rest on.

I then proceeded to the "Red Cross First Aid," and adjoining this room found a toilet with another out-of-date and unsanitary seat.

Next, I visited the new building, and naturally expected to find things here spick and span, but I was doomed to disappointment. The floor was flooded, one toilet being out of order, and this condition was not an accident just the day I visited the exhibition (Friday), as I was informed by a most reliable woman. This condition existed on the previous Wednesday. The window there had never been opened. I drew this to the notice of one in authority in this building, and was informed it would be attended to on the morrow (Saturday) the last day of the fair.

What is very much needed is a separate building composed of rest room, first aid, also, toilet and wash-rooms—all three under one roof. The grounds surrounding such a building could also be made attractive. A small playground for very young children, where they could be amused while their mothers could attend the exhibition, in comfort. Yes, I know it will cost something, but then we would have something for our money and a much felt want provided. It is indeed trying to those women visiting the exhibition, and in order to get the full benefit of the wonderful exhibits they ought to be free. These accommodations would be a real boon, especially to mothers and hundreds more who would attend. What I have proposed are not luxuries. They are to-day's necessities. I trust the association will take heed and keep up with the times, and thereby gain the everlasting gratitude of the Victoria women, also out-of-town guests.

ALICE McGREGOR.
Victoria, September 9, 1931, 1190 Camrose Crescent, Victoria, B.C.

A PROFITABLE VENTURE

To the Editor:—Overhearing a couple of armchair critics discussing the air race for the Schneider Trophy, which they described as a waste of good money at a time when Britain is "down and out," I felt constrained to point out the following facts to them:

Owing to the fact that we have won the above race for two years in succession, Britain last year sold abroad $10,000,000 of airplanes and aircraft parts.

Argentina placed a contract for airplanes to the tune of $500,000.

Belgium ordered fifty-five fast fighting machines for its army.

As for Britain being "down and out," what about the following facts:

The Cunard Company is building the greatest liner in the world, 73,000 tons, on the Clyde at a cost of $25,000,000.

Before the liner leaves the slips next February the company will lay down the keel of a sister ship which will give employment to 5,000 men for two years.

China for ten years has been buying railway material from Belgium. She has now placed $17,500,000 contracts with British firms.

South Africa has ordered $12,500,000 worth of iron and steel.

Greece has ordered plant worth $2,500,000 for the conversion of lignite into charcoal.

Portugal signed a $3,980,000 contract with Vickers for warship armament.

Poland is spending $2,750,000 on British material for the extension of her telephone system.

Hungary has ordered $3,000,000 worth of material for railway electrification.

The contract for raising the Assuan Dam—$10,000,000—has been given to a British firm.

Spain is having guns to the tune of $4,000,000 made at Elswick.

A thousand tons of British machinery have been ordered for Pittsburgh, Pennsylvania, the heart of the American steel producing industry.

These are only a few of the activities of the Old Country. I could give you a list ten times the length of this one. I would like to see these facts printed in The Victoria Daily Times, just to cheer the faint hearts up.

OPTIMIST.

SCHOOL BOARD WELL WITHIN YEAR'S BUDGET

Despite the fact that salaries have taken up nearly $7,000 more than up to this time last year the expenditures of the Victoria School Board to date are only $4,000 higher than for the first eight months of 1930, the report of the financial committee presented to the board yesterday evening showed.

To date the expenditures total $334,429.70 on a budget of estimates amounting to $513,820. Last year the expenditures at this time amounted to $330,149.66.

Savings in the building and grounds expenditures and on the fuel and light items have been effected in line with the announced economy policy of the board, the report indicates.

On recommendation of the committee the board decided to purchase chemical supplies for Victoria College from Cave & Company at a figure of $270, and biological supplies from the Puget Sound Biological Station, the Pacific Biological Laboratories and the Chowne Chemical Company, a total of $250.

LUMBER FOR SALE CHEAP

Fir Shiplap, per M	$10.00
Fir Dimension, per M	10.00
Short Boards, etc., per M	13.00
Fir V-joint, No. 3, per M	10.00

THE MOORE-WHITTINGTON LUMBER CO. LTD.
Sawmill Phone G 3211 Victoria, B.C. Factory Phone E 2911

DAVID SPENCER LIMITED

Meats, Provisions, Delicatessen

FRIDAY VALUES—CASH AND CARRY

3,000 lbs. Fresh Creamery Butter, 3 lbs., 69¢
A limit of 6 lbs. to a customer

Spencer's Fresh Sliced Hams and Bacons
Not Packaged—Sliced Fresh

Sliced Standard Bacon, lb. 26¢
Unsmoked Bacon, lb. 25¢
Sliced Back Bacon, lb., 40¢; Ayrshire Backs, lb. 40¢
Sliced Boneless Ham, lb., 37¢; Ayrshire Ham, lb. 34¢
Standard Bacon, half or whole, lb. 22¢
Smoked Cottage Rolls, lb. 23¢; Picnic Hams, lb. 19¢

500 doz. Fresh Eggs, Pewees, 3 doz. for ... 39c
A Limit of 6 dozen to a customer

Sweet Sliced Dill Pickles, pint 20¢
Libby's Mincemeat, lb., 18¢; Pure Honey, lb. 16¢
Sliced Veal Loaf, lb., 28¢; Corned Beef, lb. 25¢
Sliced Lamb Tongues, lb., 45¢; Boiled Ham, lb. 53¢
Liver Sausage, lb., 22¢; Blood Sausage, lb. 22¢
Spencer's Fresh Made Wieners, lb. 20¢

Imported English Cheshire Cheese, lb. 42¢
Imported English Cheddar Cheese, lb. 42¢

MEATS—AS CUT IN CASE

Small Firm Grain-fed Pork

Shoulders, 5 to 7 lbs, lb., 11¢; Butts, meaty, lb. 14¢
Legs, 4 to 6 lbs., lb., 20¢; Loins, rind off, lb. 22¢
Pork Steaks, lb., 14¢; Loin Pork Chops, lb. 23¢
200 lbs. Fresh Pork Spare Ribs, lb. 12¢

Prime Steer Beef

Blade Roasts, lb. 10¢; Cross Rib Roasts, lb. 12¢
Rolled Pot Roasts, lb., 15¢; Sirloin Tip Roasts, lb. 15¢
Rolled Rib Roasts, lb., 17¢; Rump Roasts, lb., 18¢ 16¢
Oxford Sausage, lb., 9¢; Minced Steak, lb. 10¢
Lean Boneless Stew Beef, 2 lbs. for 18¢

Young New Zealand Mutton

Shoulders, lb., 12¢; Legs, whole or butt half, lb. 17¢
Rib Chops, lb., 18¢; Breasts of Mutton, lb. 6¢
Veal Steaks, lb., 18¢; Breasts of Veal, lb. 10¢

SERVICE MEATS—DELIVERED
We Appreciate Your Week-end Order Friday
B.C. LAMB WEEK
Choice Local Lamb

Shoulders, lb., 15¢; Legs, whole or half, lb. 20¢
Rib Chops, lb., 25¢; Breasts, lb. 12¢

Prime Steer Beef—Cut the Spencer Way

Porterhouse Roasts, full tenderloin cut short, lb. 30¢
Rolled Prime Ribs, lb., 23¢; Rump Roasts, lb. 20¢
T-bone Roasts, short, lb., 26¢; Sirloin Tip Roasts, lb. 23¢
Point Steaks, lb., 42¢; Sirloin Steak, lb. 28¢

Small Firm Grain-fed Pork

Fillet Roasts, lb., 25¢; Centre Cut Loins, lb. 25¢
Pork Sausage, lb., 22¢; Centre Cut Loin Chops, lb. 25¢

Milk-fed Veal

Small Roasts, lb., 20¢; Fillet Roasts, lb. 28¢
Loin Veal Cutlets, lb., 30¢; Breasts Veal, lb. 11¢

Groceteria—Cash and Carry

Roman Meal, per pkt. 32¢
H.P. Sauce, per bottle 25¢
Spencer's Bread Flour, 7s, per sack 20¢
Five Roses Flour, 24s, per sack 78¢
Wild Rose Pastry Flour, 7s, per sack 28¢
California Table Figs, per lb. 15¢

1 carton Sunlight Soap
1 packet Lux Flakes
Both for 25c

Cream of Wheat, per pkt. 21¢
Rowat's Worcester Sauce, per bottle 10¢
Aylmer Tomato Soup, per tin 8¢
Green Peas, sieve 5, 3 tins for 25¢
Royal City Golden Bantam Corn, per tin 16¢
Heinz Spaghetti, small, per tin 9¢
McLaren's Quick Tapioca, Custard or Arrowroot Puddings, 2 for 23¢
Spencer's Orange Marmalade, 40-oz., per jar 29¢
Royal City Strawberry Jam, 4s, per tin 49¢
Robin Hood Rapid Oats with China, per pkt. 22¢
Assorted Sandwich Biscuits, 1-lb., cellophane wrapped, per packet 25¢

A NEW SHIPMENT OF
Romary's Famous English Biscuits
Just Put Into Stock, Including
Wheaten Digestive (sweet), Wheaten Water (unsweetened), Water Sandwich Wheaten Water, Ginger Nuts.

Best Foods Mayonnaise or Relish Spread, 8-oz., per bot. 20¢
Royal Crown Soap, per carton 23¢
Hard Water Castile Soap, 4 bars 25¢
Aylmer Tomatoes, 2s, 2 tins for 19¢

Bakery Specials for Friday and Saturday

Dainty Fruit Rocks
Fresh Date Squares
Per Doz. 19c

Delicious Swiss Rolls, per dozen 25c

Large Apple Pies
Fresh Jelly Rolls
Madeira Cakes
Sultana Cakes
Each 20c

McLean's Layer Cakes, each 35c
Crumpets, fresh daily, per package 15c

EXTRA SPECIAL FRIDAY AND SATURDAY ONLY
5-lb. Slab of Delicious Fruit Cake, wonderful value, per slab 75c

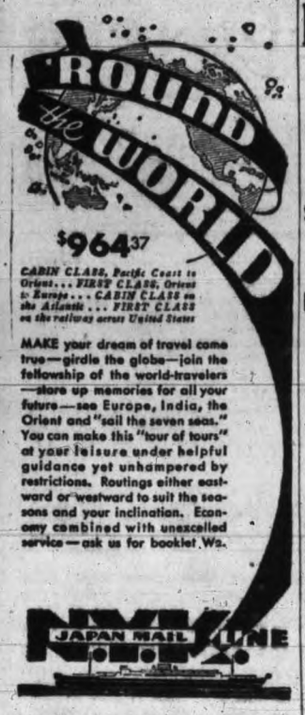

Consult Any Railway or Steamship Agent, or Great Northern Railway Agents, 916 Government St.

CANTON SENDS NOTE TO MEXICO

Southern China Government Denounces Expulsion of Chinese From Mexico

Hongkong, Sept. 10.—Eugene Chen, Foreign Minister of the insurgent South China Government at Canton, yesterday announced he had cabled a protest to the Mexican Government denouncing the order expelling Chinese from the northern Mexican states of Sonora and Sinaloa as "an act of barbarism."

The text of the note as announced by Chen was as follows:

"The National Government of China established at Canton protests against the expulsion of Chinese nationals, who are all Cantonese, from the Mexican states of Sonora and Sinaloa and denounces it as an act of barbarism.

"There is no parallel in modern times, but as a revelation of the abuse of state power and lack of restraint and responsibility on the part of high authorities it may well be likened to the pogroms against the Jews under czardom and the dark deeds of Abdul the Damned against the oppressed races of the Ottoman Empire.

ANNEXATION BOGEY

"There is fear in Mexico that the United States may some day annex her. Against such annexation it is right that Mexicans should fight to the death, but is there not danger that an added reason for American annexation may be found in the political savagery and moral irresponsibility exposed in the governing mind of Mexico by the cold-blooded expulsion of a thousand Chinese whose only sin is that they make for a peaceful, ordered life?"

The Canton Government has not been officially recognized by Mexico. The Nationalist Government at Nanking, against which the Canton movement is directed, has diplomatic relations with Mexico City and has been negotiating with the latter regarding the expulsion order.

Associated Press

PROPERTY SEIZED

Cuidab Obregon, Sonora, Mexico, September 10.—Jose Llamas, head of the local Nationalist Society, was detained by orders of Governor Rodolfo Elias Calles yesterday on a charge of committing abuses against Chinese merchants who were being deported.

Llamas and his associates are accused of having appropriated property of Chinese who were ordered to leave the state under a recent general expulsion decree, which since has been temporarily suspended.

$21,000,000 RELIEF FUND FOR CHINA

Finance Minister Soong's Plans Approved By Flood Relief Commission

Shanghai, Sept. 10.—The National Flood Relief Commission has approved Finance Minister T. V. Soong's $70,000,000 (Mexican) relief programme for China's flood-stricken millions. At current exchange rates that sum is equivalent to about $21,000,000 in Canadian and United States money.

This sum includes $37,500,000 Mexican (about $11,250,000) for the 15,000,000 bushels of wheat purchased from the United States, and $12,000,000 Mexican ($3,600,000) as the estimated cost of transporting the United States wheat to the flood-stricken area.

Soong, chairman of the commission, told his colleagues China's relief problem "staggers the imagination and goes beyond ordinary conceptions."

He said the commission's limited resources necessitated confining its attention to immediate problems, leaving the gigantic task of curbing and harnessing the Yangtse River to future government action.

The vast schemes of the river conservancy commission, Soong said, would be carried out by the Nationalist government as soon as practicable. It would cost hundreds of millions of dollars and require great technical and engineering resources, both of which were now lacking.

ITCHING RASHES quickly relieved and often cleared away by a few applications of Resinol

BOARD DEFERS COMPLETION OF HIGH SCHOOL

Saanich Will Erect Carey Road Building But Leave Some Interior Work

Plans Revised to Bring Cost Within $44,425; Auditorium Unfinished

The Carey Road High School will be built with ten classrooms and an auditorium, as originally planned, but important items of the interior will not be finished, the Saanich School Board yesterday evening decided.

Having only $44,425 available from the by-law and government grant, the trustees have pruned the initial proposals to save approximately $7,000 and have called for amended bids from the four lowest construction bidders and the three lowest heating and plumbing tenderers.

The revised figures will be considered at a special meeting to be held on Friday or Saturday evening, when the board expects to definitely let the contracts, with the objective of getting the roof up by December 1.

A special committee, consisting of the architects, Hubert Savage and E. C. Clarkson, and Robert Brydon, secretary, reported four methods of altering the proposals to be practical. The first was elimination of the auditorium, lockers and minor features, with a reduction in heating plant necessary, to save about $10,000. This was seriously considered by the board.

The second scheme was omission of one wing, reducing the accommodation by five classrooms at a saving of about $10,000 and the third proposed elimination of sound-proofing, but was otherwise similar to the plan adopted. The board promptly discarded both these schemes.

FINISH DEFERRED

The revised plans will provide six or seven completed classrooms, a laboratory complete except for tables, a commercial room equipped, and all toilet and other services.

The major work deferred will be the completion of the interior of the auditorium, estimated to save $3,000, omission of lockers for which $1,750 had been provided and one or two classrooms unfinished, lunchrooms unfinished and nearly $1,000 deferred on the heating plant.

BIG ENROLMENT

Trustee F. V. Hobbs, chairman, explained that the board was working under unexpected difficulties because of the unforeseen increase in high school attendance. Last year there were 340 Saanich students taking high school courses. The board had provided for a slight increase this year, but already more than seventy-five additional students were enrolled. Registrations were still being made, although the enrolment had passed 415 students. This condition compelled the board to build forthwith a larger school at Carey Road than had been contemplated when the three-school scheme had been drafted.

BELOW PRE-WAR

The board was informed by Mr. Savage that the work proposed would be costing less than pre-war prices. The usual figure was 15 cents per cubic foot and the board had been well pleased when the two smaller schools had figured out at a price of 13 cents. The Carey Road school will only cost 11½ cents or 12 cents per cubic foot if sound-proofing is included.

CHOOSE DIRECTOR FOR CHORAL WORK

Frank Tupman Selected For High School Post By School Board

Appointment of Frank Tupman, leader of the Victoria Male Choir, as conductor of choral work at the high school, was made by the School Board yesterday evening.

The board decided not to name a successor at present to Frederick Waddington, former superintendent of musical training, who recently accepted a post in the Vancouver schools.

Mr. Tupman has been associated with choral work here for a considerable time, being connected with the Centennial Church choir and the male choir with which he has secured several honors.

Two appointments to the elementary school staffs were made, Miss J. Thompson and Miss Maude Worthington receiving positions. Miss M. Ferguson was named school nurse in the absence of Miss Mowbray.

MEXICAN STATES REDUCE TOTAL OF PRIESTS

Associated Press

Mexico City, Sept. 10.—Ecclesiastical authorities to-day were studying dispatches from Yucatan and Chiapas telling of an extension of the movement to tighten restrictions against the Roman Catholic Church.

The Yucatan Legislature Tuesday approved a reform in the religious law to permit only nine priests to minister to the entire Roman Catholic population of the state, and authorities in Chiapas were enforcing a law permitting only fourteen priests there.

Only thirteen priests are allowed to perform the duties of their offices in the state of Vera Cruz, the origin of the movement. It was reported troops intervened to restore order in the town of Otatitlan Tuesday when a mob threatened the municipal officials following mutilation of a religious statue. The statue was taken from a church and was later found decapitated in a blazing hut on the outskirts of the town.

FOREST GUARDS DEPART

Boise, Idaho, Sept. 10.—Martial law in the timber areas of southern Idaho was ordered ended yesterday evening. Troops were recalled from the seven counties in which they had assisted and guarded fire fighters for ten days. Cold nights, showers and snow have reduced the fire hazard.

Sterling Values This Month in Fashion Apparel

Millinery Adaptations of Eugenie Fashions

To Suit All Ages and Types

To-day's Hats derive their smart sophistication from the picturesque modes of the nineteenth century and its great lady, Eugenie—the elegant costumes of the Renaissance period—the current interest in things French Colonial. Many are the modern versions of these charming models. And as the elegantes of old, so the modern lady must choose with care the precise style to suit her type. Here is such a varied selection that you are sure to be pleased. Priced from

$3.95 to $7.95

—Millinery, First Floor

Fine Fur-trimmed COATS

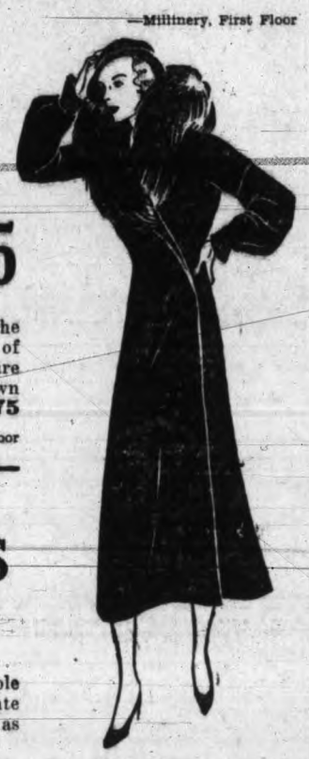

For Women and Misses

A Bargain at **$19.75**

Coats that are distinctive in appearance, made in the latest styles and enriched by large collars and cuffs of Caracul, French seal and American Beaver. They are made of fine broadcloth. Shades of navy, black, brown and bottle green. The new low price, each ... **$19.75**

—Mantles, First Floor

Plain Tailored TWEED COATS $14.75

The smart, plain tailored Tweed Coat is very fashionable this fall, and those we are showing at this very moderate price are decidedly attractive in appearance as well as of fine quality.

They have Raglan or set-in sleeves, plain or fancy cuffs, slash or patch pockets. Neatly belted, fully lined and interlined **$14.75**

—Mantles, First Floor

Girls' Trench Coats and Leatherette Raincoats

Practical Coats for Winter

Girls' Trench Coats of good waterproof material, smartly styled with Raglan sleeves, all-round belt and slash pockets. Sizes 2 to 14 years. Special, each **$3.95**

Girls' Leatherette Raincoats with heavy fleece lining. Made with Raglan sleeves, all-round belt with buckle and slash pockets. Very smart with hats to match. In shades of scarlet, black, green and brown. Sizes 2 to 6 years. Special, each **$4.95**

—Children's Wear, First Floor

940 PAIRS OF

Fine Silk HOSE

A Pair

79c

Full - fashioned Silk Hose, semi-service and chiffon weights, with Slendo heels. Shown in the new dusk shades of nubrown, illusion, boulevard, rose blonde, blush beige, gunmetal, smoke, black and white. Sizes 8½ to 10½.

—Hosiery, Main Floor

Cocoa Door Mats

A Size for Every Door

Three qualities to select from—

Special Grade—
Size 14x24 inches, each ..... **50¢**
Size 16x27 inches, each ..... **65¢**

Standard Quality—

14x24 ins., each	**85¢**	18x30 ins., each	**$1.45**
16x27 ins., each	**$1.15**	20x33 ins., each	**$1.75**
22x36 ins., each			**$2.75**

Extra Heavy—

14x24 ins., each	**$1.25**	22x36 ins., each	**$3.45**
16x27 ins., each	**$1.85**	24x39 ins., each	**$4.95**
18x30 ins., each	**$2.35**	26x42 ins., each	**$5.50**
20x33 ins., each	**$2.75**	28x45 ins., each	**$6.95**
30x48 ins., each			**$7.95**

—Carpets, Second Floor

Inner-belt Corsettes

$2.95

Formfit Corsettes of heavy striped cotton with wide sections of elastic in the sides—and an inner-belt made of heavy coutil and elastic. A well-boned model, stocked in sizes 36, 38, 40 and 42. Priced at **$2.95**

—Corsets, First Floor

Schoolgirls' Corsettes, $1.00

Corsettes of rayon-striped cotton, with swami silk top and elastic insets in the sides. Side-hook style, lightly boned and with four hose supporters. Sizes 30, 32, 34, 36 and 38.

—Corsets, First Floor

September Sale of MEN'S CLOTHING

Purchase Now at Lower Prices Than You Have Experienced for Many a Day

75 Tweed SUITS $8.95

Regular Values to $20.00, for

Standard and young men's styles, well tailored from wear-resisting tweeds. Greys, browns, herringbones and mixed weaves. Sizes 34 to 44 ..... **$8.95**

250 Tweed and Worsted SUITS $17.50

Regular Values to $35.00, for

These Suits are made from fine wool worsted and tweeds and some blue serges. They are exceedingly well tailored and in standard or young men's models. Coats are silk lined. Shades and patterns to suit all.

Extra Pants, if desired, for **$3.95**

300 Pairs of Men's Pants $3.95

Usually Worth $6.50, for

Pants of fine worsted and wool tweeds. All tailored to our order from men's suitings; all this year's patterns and colors. The choice is so extensive that you will have no trouble in matching a coat or vest. Sizes 29 to 46 waist.

—Men's Clothing, Main Floor

Men's Felt Hats

$3.50

The "Kent" Hat, made in Canada. Shown in Fedora style with snap brim and welted stitched brim. Several shades. Pearl, nickel, tobacco, radium, fawn and black. Each **$3.50**

—Hats, Main Floor

Men's Fine Gabardine Raincoats

For Fall – $14.95

You want a stylish light Topcoat for the rainy weather. Then here it is for a low price. Madre from gabardine, wool lined, light in weight, but weatherproof. All sizes. Single-breasted belter models, dressy in appearance and a big value for **$14.95**

—Men's Clothing, Main Floor

A Full Selection of STANFIELD'S Reliable Underwear

For Fall and Winter

Stanfield's No. 3200 Shirts and Drawers. A garment **$1.50**
No. 3200 Combinations. A suit **$2.50**
No. A.C. Natural Elastic-rib Shirts and Drawers. A garment, **$2.00**
No. A.C. Combinations. A suit **$3.00**
No. 7700 Natural Elastic-rib Shirts and Drawers. A garment, **$2.50**
No. 7700 Combinations. A suit **$4.50**
No. 8800 Natural Elastic-rib Shirts and Drawers. A garment **$3.00**
No. 8800 Natural Elastic-rib Combinations. A suit **$5.50**
No. 1800 Silk and Wool Cream Elastic-rib Shirts and Drawers. A garment **$3.75**
Combinations. A suit **$6.00**
No. 7250 Cream Elastic-rib Combinations. Short sleeves, three-quarter legs, or long sleeves and ankle length. A suit **$2.50**
No. 4000 Twin-fabric Cream Elastic Combinations. Long sleeves, ankle length. A suit at **$3.50**

—Men's Furnishings, Main Floor

Men's Fine Shirts $1.95

Big September Values. Each .....

Broadcloth Shirts, "Arrow" brand, plain blue or green. Each has two starched collars; double cuffs. All sizes **$1.95**
Fancy Rayon Shirts, plain and figured patterns. Collars attached or separate. All sizes **$1.95**
Broadcloth Shirts, stripes on a white ground. Each with two starched collars. All sizes, each **$1.95**

—Men's Furnishings, Main Floor

EIDERDOWNS

Made in Victoria

Previously on Display at the Exhibition

We are making a wonderful showing of Down Comforters—all made in Victoria—and of such fine workmanship that they were displayed at the Exhibition. There are brocaded silks, satins and sateens, in a rainbow variety of hues. The prices, too, are so varied as to suit every purse, from **$6.95** to **$45.00**

We invite you to come in and see the quality and beauty that Victoria can produce.

—Staples, Main Floor

DAVID SPENCER LIMITED

Phone E mpire 4141—Store Hours: 9 a.m. to 6 p.m.; Wednesday, 1 p.m.; Saturday, 6 p.m.—Phone E mpire 4141

Personal and Societies

Kirkham's Money Savers

A Dollar Will Buy a Lot of Good Food Here

LOOK AT THESE SAVING PRICES

Ensign Pure Orange Marmalade 4-lb. tin .....43¢
Royal City New Pack Strawberry Jam, 4-lb. tin.....48¢
Saanich Strawberries in heavy syrup, per tin.....25¢
Fraser Gold Large Young Tender Peas, 2 tins for.....25¢
Durham Corn Starch 2 pkts.....19¢
No. 1 Jap Rice, 6 lbs.....25¢
Ogilvie's Rolled Oats 6-lb. sacks .....25¢
Wheat Hearts for Porridge 5 lbs.....25¢
Icing Sugar, 3 lbs. for.....23¢
Ogilvie's Oatmeal 10-lb. sacks .....45¢
Sunmaid Seedless Nectar Raisins 2 pkts. .....27¢

1 lb. Banquet Coffee and 1 lb. Lump Sugar for.....50¢

Australian Lunch Tongue Large tins .....29¢
King Oscar Sardines 2 tins for .....29¢
Old City Pure Maple Syrup 32-oz. tins .....59¢
Blue Ribbon Tea, lb.....45¢ 3 lbs. for $1.30
Rice Krispies, 2 pkts.....23¢
Clark's Spaghetti, 1-lb. tin, 10¢
Horne's Double-cream Custard Powder, 1-lb. tin.....29¢

English Pure Malt Vinegar, per gal., 69¢; large bottles....18¢

1 Vinolia Tooth Paste and 1 Vinolia Shaving Cream..35¢
Saanich Clams, 2 tins.....32¢
Toilet Tissue, 8-roll pkt....25¢
Sesqui Matches, 2 doz.....35¢
Lifebuoy Soap, 3 cakes...23¢

Royal Crown Washing Powder .....
25c cartons..... 19c
Pearl White Naptha Soap 7 bars for..... 28c
Big Bath Toilet Soap, 4 large cakes for..... 25c

Red Arrow Cream Crackers, plain or salt; large pkt.....15¢

Chocolate Lady Finger Biscuits Reg. 35c lb., for.....25¢
Chocolate-coated Jellies, fresh made, reg. 40c lb., for...28¢

Swedish Rytak (Rye Health Bread), 1-lb. pkt. .....14¢
Old English Peppermint Humbugs, reg. 35c lb. for....25¢

I.B.C. Fancy Assorted Biscuits 1-lb. carton, special.....33¢
Butternut Candy Special, per lb. .....20¢

Okanagan Preserving Peaches Box $1.90
Gravenstein Apples Per box $1.25

Nice Juicy Lemons, doz....20¢
Fine Grapefruit, 6 for.....25¢
Okanagan Canteloupes Each, 15¢ and.....10¢
Fine Cooking Apples 7 lbs. .....25¢
Fine Stewing Pears, 6 lbs., 25¢
Nic eRipe Tomatoes Basket ..... 29¢
Table Peaches, doz.....40¢
Bartlett Pears, doz.....25¢
New Layer Figs, pkt.....10¢
New Filbert Nuts, lb.....15¢

Sweet Oranges Doz., 25¢ and.....29¢
Fine Local Potatoes 15 lbs. .....21¢

Golden Bantam Corn, doz...19¢
Large Head Lettuce, each...5¢
Fresh Carrots, Beets and Turnips, 3 bunches.....10¢
Good Sound Onions, 7 lbs..25¢
Fresh Cauliflower Each, 20¢ and.....15¢
Sweet Potatoes, lb.....10¢

SPECIAL— 1 lb. Sliced Bacon 2 lbs. Pure Lard..... 40c
Finest Alberta Creamery Butter, lb., 29c 3 lbs. for .....83¢

Extra Choice Home-cooked Ham Sliced, per lb.....42¢
Mild Cheese, per lb.....20¢
Peanut Butter, 2 lbs.....25¢
Tasty Home-cooked Jellied Corned Beef, sliced, lb., 18¢
Mild Cured Picnic Hams per lb. .....18¢
Delicious Jellied Lunch Tongue Sliced, per lb. .....38¢
Mild Cured Cottage Rolls smoked or sweet pickled, per lb. ..... 20¢
New Style Ham Bologna Sliced thin, per lb.....18¢
Heinz Pickles, sweet, mixed or mustard, per lb.....30¢

Mild Sugar-cured Breakfast Bacon Piece cut, per lb..... 21c

LAMB WEEK—Note Our Special Prices on Local Lamb
Local Veal Shoulders, lb.....12½¢ Wieners, per lb.....20¢

LOCAL LAMB
Shoulders, lb. .....13¢
Ribs, lb. .....22¢
Legs, lb. .....25¢
Stewing Lamb, lb. .....10¢

LOCAL VEAL
Shoulders, lb. .....12½¢
Rumps, lb. .....25¢
Legs, lb. .....28¢
Stewing Veal, 3 lbs.....25¢

YOUNG N.S.W. MUTTON
Shoulders, lb. .....11¢
Loins, lb. .....15¢
Legs, lb. .....20¢

CHOICE QUALITY BEEF
Pot Roasts, lb. .....8¢
Boiling Beef, lb. .....6¢
Stewing Beef ..... 3 lbs.
Minced Beef..... Beef Sausage..... 25c
mcm .....3 lbs. 25¢
Rolled Roasts, lb. .....18¢
Prime Ribs (Short), lb.....25¢
Rump Roasts, lb., 22¢ and...18¢

GRAIN-FED PORK
Shoulders, lb. .....13¢
Legs, lb. .....22¢
Side Pork, lb. .....18¢
Pork Sausage, 2 lbs. .....45¢

Dressed Rabbits, each.....30¢
Boiling Fowl, lb. .....22¢

Young Red Salmon Whole or half fish, lb..... 7c
Fresh Filleted Cod, 2 lbs. for 25c

H. O. KIRKHAM & CO. LTD.

612 Fort Street
NEW TELEPHONE NUMBERS
G8131 Groceries (3 Phones) G8135 Meats, Fish, Provisions (2 Phones)
E8031 Fruit G6251 Office and Delivery Inquiries

SMALL'S BAKERY

3 Stores for Your Convenience
641 FORT 1513 DOUGLAS 754 YATES
Watch Our Window for Daily Specials

It Usually Costs a Lot of Money to Be Sick

The cost of a Wiltshire 1-on-a-co Belt IS NOW easily within reach of your purse. Save Money and Get Well. Rheumatism, Neuritis, Sciatica, Lumbago, etc.

H. AUSTIN GOWARD, Sales Manager
PHONE G 5241 EVENINGS G 3156

Advertise In The Times

POPULAR LOCAL CHORISTER WED

Miss Gladys Marie Lea Becomes Bride of Gordon P. C. Ross

A pretty home wedding took place last Saturday evening when Gladys Marie, youngest daughter of Mr. and Mrs. T. Lea of 1018 Balmoral Road, and Mr. Gordon Prescott Cross, son of Mr. and Mrs. N. Y. Cross of Moss Street, were united in marriage by Rev. Dr. W. G. Wilson.

The bride entered the drawing-room on her father's arm as the "Wedding March" was played by Miss Jessie Smith, and took her place beside the bridegroom beneath a large bell surrounded by masses of gladioli in pink shades and mauve dahlias artistically arranged in big baskets.

She looked lovely in her French wedding gown of mauve lace and chiffon fashioned on Princess lines. She wore a pretty hat of mauve lace and mohair and carried a bouquet of Ophelia roses and carnations.

Her sister, Miss Dorothea Lea, as bridesmaid, was gowned in apricot georgette and hat of cream transparent straw lace with a large bow of blue ribbons. Her bouquet was of pink snapdragons and mauve chrysanthemums. Mr. Norman Camsusa acted as best man. During the signing of the register, Miss Marjorie Watson sang Pearl Curran's "Nocturne."

A reception was held immediately after the ceremony, when the bridal pair received the felicitations of their many friends, assisted by the bride's mother, wearing a handsome gown of black lace and georgette with an Empress Eugenie hat of black felt trimmed with ostrich plumes.

Supper was served by girl friends of the bride from a table prettily arranged with pink and mauve tulle, tall white candles in silver sconces, four crystal vases with pink rosebuds and centred by a three-tier wedding cake.

The bride and groom left by motor car for a trip south. The bride's going-away dress was of heavy crepe black satin, trimmed with collar and cuffs of white satin in basketweave. With it she wore a royal blue broadcloth coat and black fox fur and a blue Empress Eugenie hat with small ornament.

The bride is well known in this city, being a member of the First United Church Choir and having been heard in numerous concerts. Many useful and beautiful gifts were received by the young couple, among them being a silver flower basket from the First United Church Choir.

CHAPTER WILL HOLD TAG DAY

Plans were discussed and arrangements made at the monthly meeting of Dr. O. M. Jones Chapter, I.O.D.E., for the annual tag day to be held on September 26, on which day the chapter will appeal to the public for funds to carry on the work of supplying milk to the under-nourished children in the city schools. This work has had the endorsation of the medical health officer and school nurses, and the children receiving the milk have greatly benefited. A letter from the secretary of the Social Service League was received acknowledging a cheque for $200 from the chapter, which was applied to the milk fund of the Sunshine camp, and plans made for layettes to be made during the winter months.

Camosun Chapter Is Very Active

The regular meeting of Camosun Chapter, I.O.D.E., was held at the headquarters yesterday afternoon. The regent, Mrs. A. E. Hopkins, was in the chair and expressed regret that the secretary, Mrs. Corbett, was unable to be present on account of illness.

The members stood in silent tribute to the memory of Mrs. James Strang and the mother of Mrs. Pratt.

The regent reported visiting the Sunshine Camp, and it was proposed before next season to have the sign on the hut changed to "Mary Croft Memorial Cottage."

A report of the linen shower for the chapter's hope chest, at the home of Mrs. D. W. Burnett, was given.

A vote of thanks was passed to the Automobile Dealers' Association for space in which to exhibit the hope chest in the Motor Building at the exhibition. Mrs. Campbell acted as general convener of the sale of tickets.

Tentative plans were made to hold a tea at the home of Miss Agnew in October, when the chest will be presented.

A report on educational and child welfare work was given by Mrs. Miles.

The Echoes report was given by Mrs. A. H. C. Phipps, who, also in the absence of the secretary, read the national annual report.

No Large Pores with New Powder

If you have large pores use a face powder that will not clog them. A new French process called MELLO-GLO makes the skin look young, stays on longer, furnishes a youthful bloom, does not irritate the skin or make it look pasty or flaky. Spreads smoothly. Try this new wonderful Face Powder MELLO-GLO.

Sold through all druggists and at Toilet Goods Counters. (Advt.)

Salt Spring Island CREAMERY BUTTER GANGES, B.C.

787-POUNDER AND TINY BRIDE

Henry A. Rohwer, who tips the scales at 787 pounds, and Mrs. Mereida Caswell, weight 110 pounds, seen here, have announced plans for their marriage at Los Angeles. Both are circus people. They will go to Honolulu on their honeymoon.

Society

Mrs. Hyland Barnes of Vancouver is among the visitors in Victoria from the mainland.

* * *

Mrs. D. R. Ker was hostess at the tea hour yesterday afternoon at her home on St. Charles Street.

* * *

Dr. and Mrs. Lennox, Rockland Avenue, have as their guests, Mr. and Mrs. W. E. Wasson of Nelson.

* * *

Miss Betty Streatfield, Victoria Avenue, Oak Bay, who has been visiting at Craig Lodge, Seton Lake, has returned to her home in Victoria.

* * *

Dr. Ernest Hall, who was seriously ill here recently, has suffered a relapse in Vancouver, it was learned this morning.

* * *

Miss Peggy Gourlay, Granite Street, Oak Bay, who has been visiting with friends and relatives in Vancouver, has returned to her home in Victoria.

* * *

Mrs. W. F. Brougham of Vancouver, who has been visiting with Mrs. Dunsmuir at Hatley Park, has returned to her home on the mainland.

* * *

Mr. and Mrs. M. Doyle, Erie Street, accompanied by their daughters, have returned from a holiday spent at Vesuvius Bay, Salt Spring Island.

* * *

Mrs. McB. Smith of Vancouver, who has been visiting in Victoria as the guest of her brother-in-law and sister, Mr. and Mrs. George Jay, Pemberton Road, returned at the beginning of the week to her home on the mainland.

* * *

Mr. and Mrs. W. A. Carlyle, St. Charles Street have as their guests, Mrs. Arthur W. Carlyle of Broken Hill, Rhodesia, South Africa, and her baby daughter, Barbara Anne.

* * *

Mrs. Neville Flower and her son, Mr. Arthur Ponsonby, who have been the guests of Their Excellencies the Governor-General and Lady Bessborough for several months, have left for their home in England.

* * *

Miss Fisher of Baltimore and Miss Gaskill of Philadelphia, who have been spending a few weeks at Quaicum and the last few days in Victoria, left to-day for the mainland en route to their homes in the east.

* * *

Miss Gertrude White, Michigan Street, has left for Vancouver on a visit to her sister, Mrs. C. E. Tisdall, and her brother, Mr. Frank White. Prior to returning to her home in Victoria she will be the guest of friends in Vancouver.

* * *

Mr. and Mrs. Hyne, 331 Robertson Street, announce the engagement of their eldest daughter, Mildred Mary, to Mr. T. E. Banister, son of Mr. and Mrs. E. Banister, 615 Vancouver Street. The wedding will take place on October 3.

* * *

Mrs. W. R. Brown of Vancouver, is visiting in Victoria as the guest of Mr. W. J. Bowser and his nieces, Mrs. A. Mitchell and Miss Gladys Irving at his home "Buncrana," Terrace Avenue. To-day at the Victoria Golf Club, Oak Bay, Mrs. A. Mitchell entertained at a luncheon party, followed by bridge, in honor of her aunt.

* * *

In honor of Miss Dallas Homer Dixon, and as a surprise, Miss Betty Goldie and Miss Eileen Regan held a party yesterday evening at Hamsterley Lakeside, when over 150 guests were present. Bert Zala's orchestra supplied the dance music. Quantities of dahlias in peach shades were used to adorn the main rooms at Hamsterley.

Mrs. A. V. Rhodes of New Jersey, who has been visiting in Victoria as the guest of Mr. and Mrs. C. H. Rhodes, The Esplanade, Oak Bay, and at Chemainus as the guest of her parents, Mr. and Mrs. Beecham, will leave next week for her home in the east. Mr. and Mrs. A. V. Rhodes were married quietly in New York on May 23.

* * *

The Misses Mary and Adele Bucklin, daughters of Mr. and Mrs. George A. Bucklin, Moss Street, will leave tomorrow for Oakland, California, to continue their studies at Mills College. Yesterday afternoon, they were hostesses at the tea hour at their home on Moss Street when about forty members of the younger set were present.

* * *

Mr. Ray C. Grant, eldest son of Dr. and Mrs. J. F. Grant, Cold Harbor Road, left yesterday for Montreal, where he will enter the faculty of medicine at McGill University. As a complimentary farewell to Mr. Grant, his uncle and aunt, Mr. and Mrs. W. H. Gropp, entertained at a dinner party at their home on Vining Street recently when the guests included Miss Doris Cook, Miss Evelyn Macdonald, Miss Jessie Grant and Messrs. Ray Grant, Charles Topp and Richard Stokes.

* * *

A party of Victorians who have returned to their homes in Victoria from a trip to the Forbidden Plateau, comprise Miss E. J. Paterson, Miss S. E. Getty, Major P. R. M. Wallis and Mr. L. G. Eastman. At Courtenay, they were joined by Major Wallis's father, Mr. A. T. Wallis, who accompanied them to the Plateau. Other Victorians who have made the same trip during the last week are Mrs. L. A. Genge, Mrs. Rollo Mainguy, Mrs. Robert Baird, Miss Wilkinson and Mr. Ernest Eve and Miss Nan Eve.

* * *

Dr. Wm. Boyd, lecturer on education at Glasgow University, and also on religious education at New College, Edinburgh, and in Glasgow and Belfast, is expected in Victoria to-morrow. Dr. Boyd, who is a leading member of the consultative committee of the New Education Fellowship, has for the last year been lecturing on education at Columbia University, New York. Before returning to Scotland he has been visiting various points of interest in the United States, and will return east through the Dominion.

* * *

Miss Doris Benwell entertained at a bridge party yesterday evening at the home of her mother, Mrs. E. H. Benwell, Fernwood Road. The guests included the Misses Olivine and Louise Ormond, Audrey Bland, Jean Drysdale, Laura Thompson, Doreen Campbell, Joe Marshall, Margaret Wilkie, Elaine Adam, Grace Renouf, Irene Whitfield, Tommy Gay, Evelyn Morrison, Katherine Barlow and Dorothy Ashman. The prize for bridge was won by Miss Margaret Wilkie, while the consolation was awarded to Miss Katherine Barlow.

* * *

In honor of the Misses Alice and Christy Semmes and Miss Dallas Homer Dixon, Miss Margot Robertson entertained at the home of her parents, Mr. and Mrs. Fred Robertson, Rockland Avenue, Tuesday evening with four tables of bridge followed by dancing. The guests included the Misses Alice and Christy Semmes, Dallas Homer Dixon, Betty Bechtel, Helen Campbell, Jean Lennox, Eleanor Heisterman and Messrs. Charles Heisterman, Bill King, Fred Norris, Bill Maynard, George Phillips, Campbell Logan, John Hedley and Douglas Robertson.

Local Council—The Local Council of Women will resume its regular meetings on Monday afternoon at 2.30 o'clock in the Campbell Building, when all affiliated societies are asked to send their representatives.

MANY ATTEND CHURCH WEDDING

Miss Jessie Victoria Stewart and George Taylor Linn Married

The Church of Our Lord was the scene yesterday evening at 8 o'clock of the wedding of Jessie Victoria, younger daughter of Mr. and Mrs. A. Stewart of 1250 Tattersall Drive and Mr. George Taylor Linn, eldest son of Mrs. Linn of Vancouver and the late Mr. J. Linn. The ceremony was performed by Rev. A. deB. Owen in the presence of a large number of friends of the contracting parties.

Dahlias and gladioli were effectively arranged in the church for the occasion.

Given in marriage by her father, the bride looked charming in a frock of beige lace made with a full flared skirt and short coatee, and hat to match trimmed with rose velvet ribbon. She carried a bouquet of roses and gladioli in blending shades. The only bridesmaid was her sister, Miss Mary Stewart, in a frock of pink lace and hat en suite trimmed with blue velvet ribbon, who held a lovely bouquet of pansies. Mr. David Cook supported the groom.

A reception was held after the ceremony at the home of the bride's parents, which had been decorated with masses of dahlias, gladioli and ferns, the bride and groom leaving later for Vancouver for a wedding trip on the mainland. The bride traveled in a frock of brown ninon and hat to match and a smart tweed coat. Mr. and Mrs. Linn will make their home in Victoria.

Among the out-of-town guests at the wedding were Mrs. Linn and Miss Eva Linn, Mrs. E. Porter, Mr. and Mrs. B. Dennis and Mrs. T. Adams, of Vancouver; Mr. and Mrs. A. Stewart, Courtenay, and Mr. and Mrs. R. Wilson, of Prestwick, Scotland.

Among the beautiful gifts received was a table lamp from the staff of H. O. Kirkham & Co. Limited, of which the bride had been a popular member.

FIVE WOMEN IN TRYING ROLES

Wives and Sweethearts of Pilots For Schneider Cup Races Unsung Heroines

Calshot, Eng., Sept. 10.—The unsung heroines of the Schneider Cup races, wives and sweethearts of the five pilots, are playing one of the most trying roles connected with the great speed classic to be staged Saturday.

Daily these five women are to be seen at tea in one of the club rooms near where trial fights are being made. Suddenly there will come the roar of a motor and one of them will rise nervously and go outside.

Her identity itself is an indication of whose turn it is to handle one of the high speed, wasp-like machines which are said to fly faster than anything else in the world, and the operation of which is fraught with so much danger the pilot knows he may never return alive.

Ten Schneider Cup pilots have been killed in the last two years.

Tuesday there was a gasp of horror from the group as one of the pilots missed a dangerous collision by inches. Flight-Lieut. Long was bringing his plane down on the Solent when a small boat steered directly into his path.

With great dexterity he lifted the plane some fifty feet from the craft and sailed over its mast with little to spare. But there was not a word from his pretty, round-cheeked wife.

All five women are self-composed during the flights, jesting to break the tension, but they know there are terrific odds against their men escaping unscathed.

This years single casualty, Lieut. Briton, was of all the pilots the only one not married and not engaged.

DAUGHTER IS BORN TO BEBE DANIELS

Another Prospective Baby Star Arrived in Hollywood

Hollywood, Cal., Sept. 10.—Another prospective baby star arrived in Hollywood yesterday.

She is Barbara, Bebe Daniels, weight five pounds fourteen ounces, born to Ben Lyon and his wife, Bebe Daniels, featured film players.

"We are very happy and proud," said Lyon. "Both Bebe and Barbara are getting along fine."

CHAPTER WILL HOLD TEA PARTY

All work completed by the chapter was turned in at the monthly meeting of the H.M.S. Resolution Chapter, I.O.D.E., held at the home of Mrs. Sydney Oliver yesterday evening. An increase of $25 was voted towards buying blankets, etc., to complete the layettes for the Peace River country, while $10 a month was voted by the chapter to secondary education. A $10 library was also voted to the Sunrise Valley School.

Mrs. S. L. Howe has kindly offered her home on Friday, September 18, for a silver tea, when the work of the chapter will be on display.

Mrs. Harold Timberlake was welcomed into the chapter. The following new members were proposed and accepted: Mrs. Eric Burton, Mrs. Bowker, Mrs. Oliver Pauline, Miss Vivien Coombe, Mrs. J. A. Walker, Mrs. Howard Harman. The chapter had the pleasure of welcoming the following guests: Mrs. Martindale of the Bastion Chapter, Nanaimo; Mrs. Robin Forbes, San Francisco, a former member of the chapter, and Mrs. McCullock, honorary regent of the chapter.

Glasses Relieve Strain

THE first and foremost function of glasses is to relieve eye-strain and correct faulty vision. By so doing they also relieve the strain on the brain. They permit clearer, keener thinking, surer, steadier nerves, more "even" dispositions, as well as overcome such secondary physical symptoms as headaches and stomach upsets. You will like glasses. By relieving strain they add measurably to your comfort and efficiency.

Associate: A. A. BLYTH Opt.D.
A. P. Blyth OPTOMETRIST
1117 Government Street

RARE OPPORTUNITIES TO SAVE MONEY AT
HERMAN'S 735 Yates Street

The New Vitality Shoes For Fall Are Here $7.50
More beautiful than ever. Widths from AAA to EEE.
MUNDAY'S Better Fitting Shoes
Sayward Bldg. 1203 Douglas Street

GIGANTIC
FUR SALE
At
MISS HATCH
The Elite Store
Sayward Building 1265 Douglas Street
WATCH OUR AD TO-MORROW

Graduate Nurses' Association — A general meeting of the Graduate Nurses' Association of British Columbia will be held on Saturday next at St. Joseph's Hospital Nurses' Home. Meetings of the nursing education, public health and private duty nursing sections will be held at 2 o'clock in the afternoon. At the conclusion of the afternoon session, the members of the Jubilee Hospital Alumnae will serve tea. There will be a general meeting in the evening at 8 o'clock when the speakers will be Dr. George Hall, who has chosen as his subject "Vivisection and What It Has Done for Medical Science," and Miss Adam, Seattle. The nurses' council meeting will be held at the Empress Hotel on Saturday morning at 10.30 o'clock.

RADIO PEAS
Beautiful Silver Spoons free!
Grown and packed in B.C., RADIO PEAS are liked for their fresh garden flavor.
Save the labels

A risk no woman should take
health risk in ill-made substitutes for Kotex

NO woman should deliberately risk health by using a sanitary pad of doubtful hygienic value. Yet that is what you do, if you accept a substitute because it merely *looks* like Kotex.

You should ask how this substitute was made. Where? By whom? Would a hospital use it?

Be assured

Trust no pad that cannot answer these questions to your entire satisfaction. Every woman, at these times, needs the purity of Kotex. Its absolute immaculacy. Kotex is made with hospital care. Its use in hospitals proves that. This assurance is worth everything to you—far more than the few pennies you may save by accepting a substitute of whose makers you know nothing.

Kotex is packed by machines and hygienically sealed in dust proof boxes. Kotex is adjustable. May be worn on either side with safety. The gauze is specially treated to make it amazingly soft and non-chafing.

WEAR ON EITHER SIDE
1. Can be worn on either side with equal comfort. No embarrassment.
2. Kotex is soft... Not merely an apparent softness that soon packs into chafing hardness. But a delicate, lasting softness.
3. The Kotex absorbent is the identical material used by surgeons in Canada's leading hospitals.
4. Disposable, instantly, completely.

KOTEX
MADE IN CANADA
1932

Personal and Societies

Now! Make Up Your Lips To Last All Day!

New French Way Takes the Bother Out of Make-up.

Louis Philippe, temperamental French colourist, who has made make-up an art—and about whom all Paris is talking.

AWAY has been found that not only gives a perfect lip make-up quicker and easier than any way known before, but that *HOLDS* perfectly *all day long.*

The creation of Louis Philippe, it banishes all smearing, all caking and drying.

It is called *Angelus Rouge Incarnat* and comes as probably the nearest thing to a *permanent* make-up yet discovered.

You can use it on BOTH LIPS AND CHEEKS. And thus gain a color harmony that's amazing in contrast to using separate lipstick and rouge—both, invariably, of different color.

All department and drug stores have it now under the name of *Angelus Rouge Incarnat* in two forms: Regular lipstick form, and in the charming "Little Red Box." Most women prefer the box form. A shade for every type and complexion. Same price as American rouges.

Advt.

SCOUT FETE ON SATURDAY

His Honor the Lieutenant-Governor Will Open Garden Party

A garden fete celebrating "the coming of age" of the third Victoria (St. Barnabas) troop of Boy Scouts, which was postponed last Saturday, will be held in the adjoining gardens of Mrs. J. H. Todd and Mrs. J. Hepden Gillespie, Fairfield Road, on Saturday afternoon next, at 2.45 o'clock.

The fete will be opened by His Honor the Lieutenant-Governor.

Mayor Anscomb and Mrs. Anscomb, Lord Colville, district commissioner of boy scouts, and Lady Colville, will be among other Victorians who will be in attendance. W. Solway, executive commissioner for boy scouts in British Columbia will come over from Vancouver to attend.

The guard of honor will be composed of a patrol of old scouts, who were former members of the troop, and a patrol of the present troop in charge of R. Wootton.

During the afternoon the scouts will give displays of first aid, signalling and bridge building, being in charge of W. G. Lythgoe, scoutmaster, assisted by G. Kerr, assistant scoutmaster. Mrs. Phipps will be in charge of the Cubs.

Miss Dorothy Bird, gifted young Victoria exponent of interpretative dancing, who is leaving next week for New York to resume her studies, will appear in several solo dances.

Tea will be served during the afternoon.

Exquisite Patterns In New Lace Doilies

The laces over which Great Aunt Caroline ruined her eyesight are now being copied in lace paper doilies. Exquisite Valenciennes, rose point, Battenburg and Mexican drawn work patterns have been reproduced so attractively that more and more they are being used for informal entertaining.

Paper doilies find their places under sherbet glasses, under containers for tomato juice cocktails, under the slice of iced melon and many other services of fruit. Candies, tiny cakes and sandwiches look more inviting when a paper doily lines the serving dish. For children's parties they are both convenient and festive.

Women's Forum — The regular monthly meeting of the Liberal Women's Forum will be held to-morrow afternoon at 2.45 at the Liberal headquarters, corner Government and Broughton Streets. R. D. Mathews will be the speaker of the afternoon.

ATTENTION!

FALL GOSPEL ASSEMBLIES

Union Meeting

FRIDAY, SEPTEMBER 11

8 o'Clock

FOURSQUARE GOSPEL LIGHTHOUSE

Douglas and Johnson Sts.

Speaker: Evangelist Peggy Reidiger

ADVERTISE IN THE TIMES

YOUR BABY and MINE

by Myrtle Meyer Elliott

Mrs. Elliott will be glad to answer all questions pertaining to babies and children. A stamped and self-addressed envelope forwarded to this office will bring a personal reply.

INCORRIGIBILITY OFTEN RESULTS FROM TOO MUCH ATTENTION

While the older children are at school for the day it is natural for the mother to devote much more time to the smaller child. She waits on him, she cuddles him, she devotes herself exclusively to him.

Healthy attention is fine for any child—he needs a certain amount of it. Too much attention, however, immediately develops problems. The baby, being the centre of the stage, will behave like an angel while the children are in school. But when the fountain of attention is turned off late in the day, he becomes a little demon. He finds he has to be naughty and cross to turn it on again.

LEARNING OCCUPIES CHILD

There are ways in which the mother can indulge herself, and the child, too, without such unhappy results. During this period, probably between two and four years, the child is busy learning numerous things. He is perfecting the art of self-feeding. He should be learning to dress himself, to wash his face and hands, comb his hair and brush his teeth. He is improving his language, and with mother's ear so happily focused upon him, he can babble unreproved all day long.

There are so many things for him to learn that we should make this learning as easy as possible. This first learning is usually in the form of muscular acts. Take the simple act of spooning up his cereal. It requires four motions: picking up the spoon, dipping it into the cereal, lifting it to the child's mouth, and putting the spoon down again or poising it for the next dip. It is helpful for the child to learn these movements in the same order, so that picking up the spoon will lead naturally to dipping it into the cereal, etc.

USE SAME WORDS CONSISTENTLY

In addition to learning these motions muscularly, the child can learn the words which represent the action. "Pick up your spoon"—"dip it in your cereal"—"lift it to pour mouth"—"dip it in your cereal," until the child knows exactly what you mean when you speak any one of these phrases.

This may seem unnecessary. It is not. Children very often disobey because they are confused by words. They know the acts, but there are so many ways the mother can convey the impression that she wants the child to eat. It is essential that small children learn definite words to accompany definite acts; then they know what is expected of them. Different words for the same acts can be learned later.

We also recognize that once a learned set of motions is started, it is easier to complete it than to stop. Perhaps we are accustomed to get the mail each morning. Once we have started to move with that purpose in mind, we are unhappy until we have investigated the mail box and secured its contents. Our muscles yearn to go through the whole chain of acts.

In teaching the child such complicated acts as washing himself, try to do this each day in exactly the same order. Put stopper in wash basin, turn on water, dip in washcloth, wring it or wipe off face, etc. This sort of training is immensely valuable. It is legitimate attention which the mother can give the small child without fear of encouraging an unhealthy desire for more.

To-morrow: "Early Fall Makes Ideal Weaning Period For Baby."

The Weather

Daily Bulletin Furnished by the Victoria Meteorological Department

Showers

Victoria, 5 a.m., Sept. 10—The barometer is falling on the Coast and light rains are reported in most parts of the province and Alberta. Fair, cool weather extends eastward to Manitoba.

Reports

Victoria—Barometer, 29.91; temperature, maximum yesterday 63, minimum 52; wind, 8 miles S.; cloudy.

Vancouver—Barometer, 29.90; temperature, maximum yesterday 68, minimum 54; wind, 4 miles E.; rain, .02; raining.

Prince Rupert—Barometer, 29.88; temperature, maximum yesterday 60, minimum 52; calm; rain, .22; cloudy.

Estevan Point—Barometer, 29.88; temperature, maximum yesterday 66, minimum 60; wind, 6 miles S.E.; rain, .20; raining.

Tatoosh — Barometer, 29.90; temperature, maximum yesterday 60, minimum 54; wind, 4 miles S.; rain, .01; cloudy.

Portland, Ore.—Barometer, 29.94; temperature, maximum yesterday 70; minimum 50; wind, 4 miles S.; rain, .30; cloudy.

Seattle — Barometer, 29.82; temperature, maximum yesterday 68, minimum 54; wind, 6 miles S.; rain, .02; cloudy.

Temperatures

	Max.	Min.
Victoria	63	52
Vancouver	68	54
New Westminster	66	54
Kamloops	70	54
Prince George	58	50
Penticton	67	..
Grand Forks	57	..
Nelson	51	..
Calgary	46	40
Edmonton	56	44
Saskatoon	61	43
Moose Jaw	67	41
Qu'Appelle	64	38
Regina	63	44
Winnipeg	72	54
Toronto	87	..
Ottawa	94	..
Montreal	78	..
St. John	64	..
Halifax	62	..
Dawson	50	..

Forecast

Victoria and vicinity for 36 hours ending 5 p.m. Friday: Light to moderate east and south winds, mostly cloudy and cool with showers.

Silver Tea—The annual silver tea held by the Ladies' Auxiliary to the Y.M.C.A. will be held at the home of Mrs. J. O. Cameron, Moss Street, on Friday, September 18, from 3.30 to 6.30 o'clock. New members will be welcomed and membership dues received.

CATARRH of head or throat is usually benefited by the vapors of—

VICKS VAPORUB

Over 21 Million Jars Used Yearly

Heart of Liane

by MABEL McELLIOTT

"Don't talk such rot," he said humbly. "You're miles too good for me and you ought to know it."

"Thanks for the ad!" The minute she said that she was sorry. It was like Muriel—a cheap echo of that jazz girl with the thousand scalps at her belt.

But the young man didn't seem to notice. He drove on through the golden afternoon. Out of his deep reverie he said with abruptness, "Let's announce our engagement before Tressa Lord arrives?"

* * *

The new girl was all in grey. Grey kidskin coat wrapped tightly about her long slimness. Grey kidskin turban coquettishly draped over her green eyes. Grey reptile skin shoes smartly shrieking of the Rue de la Paix.

Very smart she seemed, very assured and chill and just a trifle amused. Nora and the new downstairs maid, Eileen, were staggering upstairs under a load of luggage. Liane, from the upper hall, observed the newcomer's easy air of proprietorship as she moved about, stripping off her gloves, laughing at something Mrs. Cleespaugh had said.

When Liane came down fifteen minutes later Tressa Lord was pouring tea and looking as though she had never sat anywhere else than behind the old Sheffield urn. Liane felt gauche and schoolgirlish as she was presented.

"My ward, Liane Barrett," Mrs. Cleespaugh said affectionately. Tressa Lord gave her a piercing glance of inquiry, taking her in from the top of her bronze gold head to the tips of her old brown brogues.

"So glad—" she murmured with an air of dismissing the younger girl.

Her sister, Mrs. Amberton, was a highly colored woman with a richly massaged look. She might have been thirty-five—she might have been ten years older. One couldn't tell. She prattled on in an affected voice of their stay at Nice, the "charming men" they had met on the boat, the terrible time they had had getting through the customs."

"And where's the darling boy?" she asked at last.

"Clive was so sorry. He had to go into town on business. He will be here for dinner."

Mrs. Amberton sighed in satisfaction. She cast an arch look at Tressa who ignored it.

"This dear child," Mrs. Amberton purred, stretching out her hand toward her sister, "has been so sought after—so frantically wooed—by half a dozen darling boys that she's in need of a rest. Dancing till all hours! Every human soul we knew seemed to be in Paris just before we left."

Tressa lit a cigarette and stared out of the window.

"Let's change," she said abruptly. "I'm dead. Darling Eva," this with an abrupt change of manner as she turned to Mrs. Cleespaugh, "you're so sweet to have us here!"

Mrs. Cleespaugh looked properly gratified. "Liane, dear, would you mind showing Tressa and Fanny to their rooms? I've given them places in the new wing. It's a great deal more comfortable. Liane and her mother are next to me in the old rooms."

Tressa arched her brow. Mrs. Amberton said politely, "Ah, Miss Barrett's mother is here then?"

"Yes. She's been very ill and I persuaded her to come here until she's strong. You must meet her when she can see guests. Such a sweet person. I'm so fond of her."

Liane was leading the way. She felt the visitors' suspicion and dislike and stiffened herself to meet it. Tressa said as she left them, "So kind of you, Miss Barrett."

It was the tone she might have used to an upper servant.

CHAPTER XIX

Liane stood outside the door for a moment, catching her breath. She clenched and unclenched her small hands. "I hate her," she said to herself. "Oh, I hate her!"

She had said no to Clive's proposal that they announce their engagement before the arrival of Miss Lord and her sister. Now she wished she hadn't. That would have given her at least a sort of standing. It would have been a protection against snubs.

She went into her mother's room now and shut the door softly behind her. Cass was sleeping. The shadows under her eyes had almost disappeared. Liane had a sudden wild desire to snatch her up, to dash her back to the shabby little flat in West 68th Street where the had been so poverty-stricken and oftentimes so happy. But she knew that she couldn't do that. No, she must go through with this preposterous agreement. She had given her word and she must keep it.

* * *

"Who does that Liane girl look like?" Fanny Amberton was saying as she brushed her short black hair and pressed the wave in with skillful fingers.

"Don't know," Tressa answered shortly. "Like no one I know. Why?"

"It's rather perplexing," mused her sister, wriggling into a black net frock. "I could swear I've talked to her—known her before. But of course it's nonsense. She's little more than a child."

"Nineteen," Tressa said and laughed shortly. "A highly improbable age!"

"My dear," murmured Fanny Amberton significantly, "do you realize Clive will be twenty-five soon after the first of the year?"

"I do." There was something unpleasant about Tressa's brief laugh.

Fanny made up her lips meticulously. "He'll have—well, millions!" she said.

Tressa stood in the doorway of the bath which connected the two rooms the sisters occupied. She wrapped a citron colored negligee, sheer and tight and dripping cream-colored lace, tightly around her. Her silver blond hair, adroitly shingled, glistened against the background of raspberry tiles.

Fanny exclaimed artlessly, "My dear, you're like something in the colored advertising pages."

(To be continued).

BEDTIME STORY

Uncle Wiggily's Apples

BY HOWARD R. GARIS

The Bob Cat sat on his silly little tail and looked at the Naughty Bear who was rubbing his sore nose. I mean the Naughty Bear was rubbing his own sore nose and not the nose of the Bob Cat.

"Well, growled the Naughty Bear "what are we going to do about him I ask you?"

"Who?" mewed the Bob Cat.

"Uncle Wiggily," answered the Bear who was very naughty, especially toward old rabbit gentlemen, always wanting to nibble them. "What are we going to do to catch Mr. Longears?"

"Well," the Bob Cat mewed, "I think the best thing to do would be for you and me to roam through the woods until we seem him. Then we'll chase him and get some nibbles."

"Right you are," agreed the Naughty Bear, who was no relation to Good Mr. Stubtail, the father of Neddie and Beckie. "But I get the first nibbles.

"Says how?" asked the Bob Cat, making believe he came from down in Florida, where they talk that way.

"I says, I mean I SAID," and the Naughty Bear corrected himself, for he was very fond of being polite in his talk, "I said I was to have the first nibbles after we catch Uncle Wiggily."

"How come?" asked the Bob Cat, getting up off his silly little tail and making believe he lived in North Carolina this time. "Why should you have the first nibbles?"

"Because," answered the Bear, "I was the first one to be hit on the nose when Uncle Wiggily threw a plum stone at me."

"That's right," agreed the Bob Cat. "But he hit me on the nose the second time, and with a stone from a red peach. I never knew that red peaches had stones inside them when I saw Uncle Wiggily eating one."

"And I never knew that purple plums had stones in them when I saw that old rabbit gentleman eating them," spoke the Bear. "But so it is and when we catch Uncle Wiggily this time we must be careful not to let him eat peaches or plums and then he can't throw the stone pits at us when we start to nibble his ears."

"Right you are," agreed the Bob Cat, reaching around to blow a speck of dust off his silly little tail no bigger than your baby sister's thumb. "Come on, let's go!"

So the Bob Cat and the Naughty Bear started off through the woods to look for Uncle Wiggily.

Now about this same time Nurse Jane Fuzzy Wuzzy, the muskrat lady housekeeper in the hollow stump bungalow of Uncle Wiggily, spoke to the jolly old rabbit gentleman and said:

"How would you like an apple pie?"

"Very much," answered Mr. Longears. "I think an apple pie would be just fine and dandy."

"If you'll go get some apples," promised Nurse Jane, "I'll make you a big, deep dish apple pie."

"It shall be done," Mr. Longears answered. So away he hopped over the fields and through the woods looking for an apple tree. This time he was lucky. It did not take him as long to find the apples as it did to find the plums or peaches.

Picking some red and yellow apples, Uncle Wiggily was about to hop back

An apple pie would be fine

to his bungalow when he thought to himself and said:

"I think I'll sit down and eat an apple before I go home." So he sat down and began to nibble an apple and, all of a sudden, the Bear and the Bob Cat came slinking along through the bushes.

"Ha! Ha! We've caught you!" growled the Naughty Bear.

"Ho! Ho! We've caught you!" mewed the Silly Bob Cat.

"So it seems," agreed Uncle Wiggily. "But before you nibble me would you mind if I finished eating this?" and he held up the apple.

"Is it a plum?" asked the Bear. "Because if it is you can't eat it and then throw the stone at me."

"No, it isn't a plum," said the rabbit.

"Is it a peach?" asked the Bob Cat. "Because if it is you can't eat it and then throw the stone at me."

"It isn't a peach," said Uncle Wiggily.

"Then," said the Bear and the Bob Cat together, "you may eat it."

So Uncle Wiggily finished eating his apple but he told neither the Bob Cat nor the Bear that an apple has seeds in—many seeds. And after Mr. Longears had finished eating his apple, all but the seeds, why, he suddenly took the seeds and threw them in the eyes of the Bob Cat and Bear, making them cry and sneeze. And while the Bad Chaps were crying and sneezing they couldn't see the bunny gentleman, so he hopped safely home with the apples, and Nurse Jane made a fine pie. And if the Polly Parrot doesn't try to eat a firecracker and burn her funny hooked beak, I'll tell you next about Uncle Wiggily's red Coat.

(Copyright, 1931, by Howard R. Garis)

ON THE AIR

THURSDAY, SEPT. 10

TO-NIGHT

CFCT, Victoria, B.C.

6 p.m.—Sunset Time.
6.30 p.m.—Super Walkathon.
6.45 p.m.—Musical Miniature.
7 p.m.—Popular programme.
7.30 p.m.—Bert Zala at the piano.
7.45 p.m.—Quarter-hour programme.
10 p.m.—Super Walkathon.

TO-MORROW MORNING AND AFTERNOON

CFCT, Victoria, B.C.

8 a.m.—"Good Morning."
8.15 a.m.—Request music until noon.
12 noon—World Bookman.
12.05 p.m.—Melody Time.
12.30 p.m.—Super Walkathon.

National Broadcasters' Programme

TO-NIGHT

5 p.m.—Reincarnated guest of honor.
5.30 p.m.—John Charles Thomas, baritone; orchestra direction Don Voorhees.
6 p.m.—B. A. Rolfe and his dance orchestra.
7 p.m.—Amos 'n' Andy.
7.15 p.m.—Lee S. Roberts, pianist, Paul Carson, organist; vocal soloist.
7.30 p.m.—Standard Symphony Hour, orchestra direction Hans Blechschmidt. Introducing Hans Blechschmidt, distinguished German musician, in his first American appearance as a symphony orchestra conductor, the Standard Symphony Hour will be broadcast. Blechschmidt, formerly orchestra conductor and director of music at the Hanover Opera House in Germany, came to the United States two years ago with the German Grand Opera Company.
8.30 p.m.—The Rendezvous.
9 p.m.—Piano Pictures, Phyllida Ashley, Aileen Fealy.
9.30 p.m.—The Story Teller.
10 p.m.—News Flashes.
10 p.m.—The Nomads.
10.30 p.m.—The Entertainers.
11-12 p.m.—Lofner-Harris.
12-12.30 a.m.—Organ recital.

TO-MORROW MORNING AND AFTERNOON

7 a.m.—Organ recital.
7.30 a.m.—Sunrise Serenaders.
7.45 a.m.—Van and Don.
8 a.m.—Happytime conducted by Hugh Barrett Dobbs.
8 a.m.—Financial Service programme.
8.15 a.m.—Morning Melodies.
8.30 a.m.—Cross-cuts of the Day.
9.15 a.m.—Ward's Radio Research programme.
9.30 a.m.—The Lumberjacks.
9.45 a.m.—Rembrandt Trio.
10.30 a.m.—Woman's Magazine of the Air.
11.30 a.m.—Birth of Words.
11.45 a.m.—Organ recital.
12 noon—Syncopators.
12.15 p.m.—Western Farm and Home Hour.
1 p.m.—Sir Francis Drake Orchestra.
2 p.m.—NBC Matinee.
3 p.m.—Arion Trio.
3.30 p.m.—Baron Keyes' Air Castle.
3.45 p.m.—News Service.
4 p.m.—Cities Service Concert Orchestra.

Horoscope

FRIDAY, SEPTEMBER 11, 1931

Astrologers read this as rather an uncertain day in planetary direction. Adverse influences are strong.

While this configuration prevails a positive attitude of confidence in good luck should be maintained. The stars may incline the mind toward gloomy ideas.

Astrologers predict that the United States will benefit greatly through the winter, when recognition of national ideals will be widespread.

The stars to-day frown on psychic investigation or any excursion into the realm of the unknown.

Students should be careful in making plans for the academic year. Not a fortunate day for choosing roommates or rooms.

It is not a lucky sway under which to make any sort of important decision, even the choice of a future husband or wife may be unfortunate.

The wise will concentrate upon financial problems while this rule continues. Dealings with bankers are well directed.

Advertising should be especially successful under this rule of the stars, which favors all sorts of publicity.

Newspapers and magazines should profit at this time, when there will be an augmented interest in reading.

Honors for an editor of national fame are forecast and writers have the promise of unusual benefits.

Politics may be of extraordinary interest next month, owing to an international interest of some art.

Merchandising should be fairly profitable for the remainder of the month, and much promise is indicated for October.

Persons whose birthdate it is have the augury of a year of some anxiety in which lost legal papers may figure, but most men and women under this sign should prosper.

Children born on this day probably will be exceedingly intellectual and serious. The subjects of this sign often are difficult to understand and rather secretive.

Archbishop Ireland, a noted prelate, was born on this day, 1838. Others who have celebrated it as a birthday include Nicolai A. Abuldgaard, 1742, famous Danish painter.

AUNT HET

BY ROBERT QUILLEN

"Maybe Ella's husband lost his memory when he wandered off, like the doctors said, but he didn't forget where the other woman lived."

Copyright, 1931, Publishers Syndicate

No Wedding Soon For Kaye Don But Engagement Stands

New York, Sept. 10.—J. W. Hoban of Montclair, N.J., last night denied the report published in a New York newspaper that his daughter, Florence, and Kaye Don, British sportsman, would be married next month. He made plain the engagement, announced in London last year, had not been broken off.

Never Before SUCH LOW PRICES!

GENERAL ELECTRIC RADIOTRONS

FOR a few dollars you can renew all the tubes in your radio with General Electric Radiotrons. Make this investment today and regain original tone and fidelity of reproduction.

Listen to General Electric Vagabonds every Tuesday evening over Canada-wide network.

MADE IN CANADA

R-191

CANADIAN GENERAL ELECTRIC CO.

FINEST CREAMERY BUTTER OUR OWN BRAND 1 lb. CENTRAL CREAMERIES LTD.

SIGN NOW

Fill in and mail immediately this form and learn the truth about this remarkable Health Restoring Method.

To NEW HEALTH CLINIC, 702 Central Bldg., Victoria, B.C.

Please send me full information about a New Health Method that increases vital energy, strengthens weak constitutions, builds up muscular tissues, tones up the vital organs, restores vision and removes glasses, softens hardened arteries, normalizes the circulation. Restores youthful energy and health to Young and Old alike.

Name .....

Address .....

NEW METHOD LAUNDRY LTD.

Garden 8166

SO YOU'RE GETTING A NEW WASHER, MRS. BATES. WHAT KIND?

I DON'T KNOW YET. I'M GOING TO LOOK AT SOME THIS AFTERNOON

NO MATTER WHAT KIND YOU GET, BE SURE TO USE RINSO—THE HARD-WATER SOAP. THE BEST WASHING MACHINE MAKERS RECOMMEND IT

YES, I'VE HEARD HOW SAFE RINSO IS . . . AND HOW MUCH WHITER IT WASHES CLOTHES. I MUST TRY IT

NEXT WASHDAY

THESE SHIRTS LOOK BRIGHTER THAN EVER, MABEL. YOUR NEW WASHER'S GREAT

IT'S NOT ONLY THE WASHER. IT'S THE NEW SOAP I'M USING —RINSO. IT GIVES THE RICHEST SUDS I EVER SAW

AND

(Millions use Rinso. Thousands write us letters like this.)

"I certainly was amazed—such white clothes!" says Mrs. A. Kurth

"They told me about Rinso when I bought my washer. I tried it and I certainly was amazed. What suds! What speed! The clothes come from the washer whiter, brighter than ever. And we have hard water here, too. Yet with Rinso alone—no powders, no softeners—I get the creamiest, soapiest suds you ever saw! I think Rinso is very economical; a little goes so far. I use it for dishes and all cleaning."

MRS. A. KURTH.

For tub washing—*marvellous!*

Rinso *soaks* clothes whiter than they can be *scrubbed*. Saves the clothes; spares the hands.

Cup for cup, Rinso gives twice as much suds as lightweight, puffed-up soaps—even in hardest water. *Safe, lasting* suds. The makers of 38 washers recommend Rinso. Get the BIG package.

Guaranteed by the makers of LUX—Lever Brothers Limited, Toronto.

THE GRANULATED HARD-WATER SOAP

Rinso for whiter washes

Millions use it in tub, washer and dishpan

418

Shampoo Regularly with Cuticura Soap

Preceded by applications of Cuticura Ointment

This treatment will keep the scalp in a healthy condition and the hair soft and lustrous.

Sold everywhere. Soap 25c. Ointment 25c. and 50c. Talcum 25c. Canadian Depot: J. T. Wall Company, Ltd., Montreal.

HOSPITAL WORK IS MEASURED BY TWO STANDARDS

In Service to Sick, Hospitals Have Done Fine Work, Says McVety's Report

Results Far From Satisfactory If Financial Returns Alone Considered

President J. H. McVety's report, read yesterday before the British Columbia Hospitals convention, dealt specifically with the question of hospital finances.

"Hospital work is measured by two standards," said Mr. McVety. "Some apply both standards at once and others judge results by the standard they consider the most important. Measured by service to the sick the hospitals of the province have done excellent work during the year, but if the financial return is alone considered the work has been far from satisfactory. The growing tendency, probably subconscious or inarticulate as yet with many of our citizens, to expect the state to provide hospital service without charge, leads many persons to avoid payment of hospital charges as long as possible, thus throwing the burden on the state and on other patients. During the last year this class has been materially increased by the addition of large numbers of our citizens, who, through industrial depression and consequent unemployment, have been unable to meet their responsibilities, with the result that hospitals have found their revenues from patients shrinking, without a corresponding reduction in the number of patients. Without the support received from the provincial government and the municipalities it would be impossible for the majority of our hospitals to continue their work. Hospital revenue from patients is a fair barometer of industrial conditions, and no improvement is to be expected until employment for our citizens is available or a radical change is made in the methods of financing the work of caring for the sick."

SWEEPSTAKES

Much attention has been attracted of late to the suggestion of operating sweepstakes for the benefit of hospital finances throughout the Dominion. On this matter Mr. McVety said: "The success met with in Ireland in the conduct of sweepstakes for hospital purposes, coupled with the knowledge that this and other ventures, many obviously fraudulent, were being heavily supported in the province, led Senator Barnard of Victoria to introduce a bill in the Senate to amend the Criminal Code so as to permit of sweepstakes being held in each province for hospital purposes if the consent of the Attorney-General of the province in which the application arose could be secured. As many of our hospitals were in favor of the amendment, its purpose was put before the affiliated hospitals with a request that the Senator and member of Parliament from their districts be advised of their wishes in the matter. A large number expressed themselves as favorable, but a few were of the opinion that the hospitals should not have to rely on this method of raising funds and success, at first, would lead to other sources of revenue being reduced and, if the returns from sweepstakes afterwards fell off, difficulty would be experienced in having other grants restored. The bill introduced by Senator Barnard failed of passage in the Senate and was not introduced in the House of Commons."

ALCOHOL

Dealing with the reduction secured in the price of alcohol for hospital purposes, the report said:

"This subject has been before the association for the past two years, due to a decision of the Liquor Control Board that hospitals must purchase their supplies from the board instead of direct from distillers. The subject matter is well known to the delegates and it will be sufficient to say that the price at the time of the last convention, had, through the efforts of the association, been reduced to $19.46 per gallon. It was the view of the delegates that negotiations should be continued in an effort to secure a further reduction. After again interviewing the Provincial Secretary and the Liquor Control Board, we were able to secure the passage of another order-in-council reducing the price from $19.46 to $17.80 per gallon, which is approximately the price in force before the change in the source of supply. The executive is indebted to the Hon. Mr. Howe, Provincial Secretary, for his good offices in securing the results obtained."

CLOSE BUTCHART'S GARDENS FRIDAY

Butchart's Gardens will be closed to the public from 12 o'clock noon until 4 o'clock to-morrow on account of the garden party to be given there for the King and Queen of Siam.

PRIZE AWARDS MADE AT GANGES

Fine Exhibition Held at Mahon Hall By Salt Spring Island

Special to The Times

Ganges, Sept. 10.—The thirty-fourth annual exhibition of the Gulf Islands Agricultural and Fruit Growers' Association was held yesterday at Mahon Hall. Many visitors came from Victoria and adjacent islands. The exhibition was opened by Capt. M. F. Macintosh, M.P.P. for the Islands, who complimented the community on their splendid exhibits.

A feature of the exhibition was a group of photographic studies of children by Robert Fort of Victoria.

Judges especially praised the bottled fruit, vegetables and meats. There were also some fine exhibits of potatoes. The judges were: Domestic science and women's work, Mrs. Gordon of Victoria, provincial president of Women's Institutes in B.C.; fruit, flowers and vegetables, W. H. Robertson, Department of Agriculture; eggs, W. Hagger, Dominion egg expert; poultry, Mr. Sainsbury and Professor Straight of the Dominion Experimental Farm at Sidney.

Lunches and teas were served by the Guild of Sunshine.

Prize winners were:

POULTRY

Plymouth Rocks, barred, cockerel—1 and 2, F. Stevens.

Plymouth Rocks, barred, pullet—1 and 2—F. Stevens.

Wyandottes, white, cockerel—1 and 2, A. R. Price.

Wyandottes, white, pullet—1 Scott Robinson; 2, A. R. Price.

Wyandottes, white, breeding pen—A. R. Price.

Leghorns, S.C.W., cockerel—1, A. R. Price; 2, P. E. Lowther.

Leghorns, S.C.W., pullet—1 and 2, P. E. Lowther.

Leghorns, S.C.W., breeding pen—1 and 2, P. E. Lowther.

Rhode Island Reds, S.C., cockerel—1, V. C. Morris; 2, D. H. Ruckle.

Rhode Island Reds, S.C., pullet—1, V. C. Morris; 2, D. H. Ruckle.

Rhode Island Reds, S.C., breeding pen—1, V. C. Morris; 2, D. H. Ruckle.

Black Jersey Giants, breeding pen—1, A. R. Price; 2, Major Boyer.

Silver cup, donated by Canadian Bank of Commerce for best bird in show—Won by P. E. Lowther.

APPLES

Alexander—1, Mrs. W. McFadden; 2, W. M. Palmer.

Blenheim Orange—1, W. M. Palmer; 2, Mrs. W. McFadden.

Baldwins—1, J. S. Rogers; 2, Norman Wilson.

Ben Davis — 1, S. Percival, Port Washington; 2, W. M. Palmer.

Canadian Reinette—Mrs. R. Maxwell.

Gravenstein—1, Norman W. Wilson; 2, S. Percival.

Grimes Golden — 1 and 3, W. M. Palmer; 2, Mrs. R. Nichols.

King of Tomkins—1, Spencer Percival; 2, F. Stevens.

Lemon Pippin—1, Mrs. F. Stevens; 2, D. H. Ruckle; 3, W. M. Palmer.

Northern Spy—1, D. H. Ruckles; 2, Mrs. W. McFadden.

Golden Russet—1, Spencer Percival; 2, J. S. Stiggings.

Delicious—1, Spencer Percival; 2, D. H. Ruckle.

Cox's Orange Pippin—1, P. S. Stiggings; 2, W. M. Palmer.

Ribston Pippin—Norman W. Wilson.

Rhode Island Greening—1, Spencer Percival; 2, D. H. Ruckle.

Macintosh Reds—1, J. S. Stiggings; 2, D. H. Ruckle.

Spitzenberg—1, Norman W. Wilson; 2, Mrs. W. McFadden.

Twenty-ounce Pippin — 1, Mrs. W. McFadden; 2, D. H. Ruckle.

Wolf River—1, D. H. Ruckle; 2, D. Winthrop.

Wealthy—1, W. M. Palmer; 2, N. W. Wilson.

Yellow Bell Flower—1, Spencer Percival; 2, Mrs. R. Maxwell; 3, D. H. Ruckle.

Collection of four winter varieties—1, Spencer Percival; 2, J. S. Rogers.

Box commercially packed—W. M. Palmer.

PEARS

Bartletts—1, Norman W. Wilson; 2, D. H. Ruckle; 3, King Bros.

Duchess d'Angouleme—Mrs. W. McFadden.

Louise Bonne de Jersey—1, Spencer Percival; 2, Mrs. W. McFadden.

PLUMS

Coe's Golden Drop—1, J. S. Stiggings; 2, Mrs. R. Maxwell.

Columbia—J. S. Rogers.

Damson Shropshire—1, H. Nobbs; 2, J. S. Rogers.

Collection, 4 varieties—J. S. Rogers.

PRUNES

Italian prunes—1, Spencer Percival; 2, J. S. Stiggings; 3, Miss Hamilton.

Crate of plums or prunes—W. J. Stewart.

CRAB APPLES

Hyslop—1, Miss G. C. Hamilton; 2, S. Percival.

MISCELLANEOUS

Peaches—2, Mrs. T. Reid.

Quinces—1, Mrs. W. McFadden; 2, P. C. Mollett.

Grapes, any variety—1, Spencer Percival; 2, Mrs. T. Reid.

Blackberries—1, Miss G. C. Hamilton; 2, Price Bros.

Strawberries — 1, M. Orano; 2, H. Nobbs.

VEGETABLES

Pole beans for table use—2, R. Toynbee.

Wax beans for table use—1, P. C. Mollett.

Beets, Globe—1, Mrs. J. Cairns; 2, M. Okano.

Cauliflower—1, J. H. Smith; 2, D. Winthrup.

Cabbage—1, R. Toynbee; 2, W. L. Rogers.

Cabbage, red—1, T. D. Mansell.

Carrots, long red—1, Mrs. R. Nichols; 2, N. Ito.

Carrots, stump root—1, Mrs. R. Nichols; 2, W. J. Stewart; 3, Miss G. C. Hamilton.

Corn, table—1, Price Bros.; 2, Mrs. F. Stevens.

Celery, two bunches—1, M. Okano.

Citrons—1, Miss Cree Shaw; 2, Miss B. Shaw.

Cucumbers—1, W. M. Palmer; 2, T. D. Mansell; 3, W. L. Rogers.

Cucumbers for pickling — 1, M. Okano; 2, P. C. Mollett.

Lettuce—1, W. M. Palmer.

Watermelons—1, Numafiri.

Leeks—1, M. Okano.

Muskmelons—1, D. H. Ruckle; 2, N. Ito.

Onions, white—1, Mrs. T. Reid; 2, T. D. Mansell.

Onions, Yellow Danvers—1, Miss G. C. Hamilton; 2, Mrs. T. Reid; 3, D. H. Ruckle.

Onions, any other variety, brown—1, Mrs. J. Cairns; 2, D. H. Ruckle.

Onions, red—1, Mrs. J. Cairns; 2, T. D. Mansell.

Onions, pickling—1, Mrs. J. Cairns; 2, T. D. Mansell.

Eschallotts—1, M. Okano; 2, T. D. Mansell.

Potatoes, main crop, named—1, W. M. Palmer; 2, P. C. Mollett.

Potatoes, early crop, named—1, R. Toynbee; 2, P. C. Mollett.

Potatoes, 15 lbs., any variety, named—1, N. Ito; 2, W. M. Palmer; 3, Mrs. M. Gyves.

Parsnips—1, Mrs. J. Cairns; 2, Mrs. R. Nichols.

Peas in pod—1, J. H. Smith; 2, M. Okano.

Radishes—1, M. Okano.

Savoys—1, Mrs. J. Cairns; 2, Price Bros.

Squash, for table use—1, Miss B. Shaw; 2, N. Ito.

Squash, largest—1, D. Winthrup.

Swiss chard—1, Miss B. Shaw; 2, Mrs. R. Maxwell.

Tomatoes—1, Miss D. Crofton; 2, Mrs. J. D. Reid; 3, M. Okano.

Vegetable marrows—1, Mrs. J. Cairns; 2, Miss B. Shaw; 3, F. Wagg.

Collection of vegetables, distinct from any other entries—1, Mrs. J. Cairns; 2, J. H. Smith.

GRAIN

Barley, 25 lbs.—2, W. J. Stewart.

Beans, 25 lbs., any variety—1, M. Okano; 2, Mrs. Gyves.

Hops on vine—1, King Bros.

Fodder corn—1, King Bros.; 2, W. M. Palmer; 3, P. C. Mollett.

Silage corn—1, King Bros.; 2, Mrs. T. Reid.

Carrots—1, M. Okano; 2, P. C. Mollett.

Kohl Rabi—1, Mrs. J. Cairns.

Kale, 1,000 headed—1, Mrs. R. Maxwell; 2, D. Winthrup.

Mangles, Globe—1, M. Okano; 2, P. C. Mollett.

Mangels, intermediate—1, Mrs. J. Cairns; 2, W. M. Palmer.

Mangels—1, M. Okano; 2, N. Ito.

Pumpkins, two largest—1, W. Winthrup; 2, W. M. Palmer.

Sugar mangels—1, N. Ito; 2, W. M. Palmer.

MISCELLANEOUS

Butter, 1 lb., roll or pat—Mrs. Stacey.

Honey exhibit, for prizes given by S. P. Hodgson and Son, New Westminster—Mrs. T. Reid.

Hens' eggs, one dozen, special, white.—1, Mrs. T. Reid; 2, Mrs. B. Shaw.

Hens' eggs, one dozen specials, not white.—1, Mrs. T. Reid; 2, Mrs. R. Nichol.

Hens' eggs, one dozen extras, white.—1, Mrs. F. Wagg; 2, Mrs. Stacy.

Hens' eggs, one dozen extras, not white.—1, Mrs. J. Cairns; 2, Mrs. R. Nichol.

Hens' eggs, three dozen extras, white or brown.—1, Mrs. T. Reid; 2, Mrs. R. Maxwell.

BOTTLED FRUITS, JAMS, ETC.

Tomatoes—1, Miss Gladys Shaw; 2, Mrs. J. D. Reid.

Gooseberries.—1, Mrs. T. M. Jackson.

Plums, red.—1, Miss G. C. Hamilton; 2, Mrs. T. M. Jackson.

Plums, yellow.—1, Mrs. T. M. Jackson; 2, Mrs. R. Maxwell.

Cherries, large.—1, Mrs. J. D. Reid; 2, Miss C. Shaw.

Cherries, small.—1, Miss G. C. Hamilton.

Raspberries.—1, Mrs. R. Maxwell; 2, Mrs. J. D. Reid.

Collection of six different bottled fruits.—1, Mrs. T. M. Jackson; 2, Miss G. Shaw.

Jam citron.—1, Mrs. E. Lumley.

Jam, tomato, green.—1, Mrs. E. Lumley; 2, Mrs. J. Cairns.

Jam, plum.—1, Miss C. Shaw; 2, Miss G. Shaw.

Jam, strawberry.—1, Miss G. Shaw; 2, Miss C. Shaw.

Jam, blackberry.—1, Mrs. T. M. Jackson; 2, Mrs. E. Lumley.

Jam, raspberry.—1, Miss C. Shaw; 2, Miss G. Shaw.

Jam, prune.—1, Mrs. E. Lumley; 2, Miss C. Shaw.

Jam, loganberry.—1, Mrs. T. M. Jackson; 2, Miss G. Shaw.

Collection of jellies, six different.—1, Mrs. T. M. Jackson.

Preserved apples.—1, Mrs. R. Maxwell; 2, Mrs. J. Cairns.

One pint orange marmalade.—1, Miss Akerman; 2, Mrs. T. M. Jackson.

One pint jar apple jelly.—1, Mrs. R. Maxwell; 2, Mrs. W. L. Rogers.

One pint jar apple marmalade.—1, Mrs. R. Maxwell; 2, Mrs. W. L. Rogers.

Half gallon unflavored apple butter.—2, Mrs. R. Maxwell.

Pickles, green tomatoes.—1, Mrs. J. Cairns; 2, Mrs. R. Maxwell.

Pickles, mustard.—1, Mrs. T. M. Jackson; 2, Mrs. J. Cairns.

Pickles, vinegar.—1, Mrs. R. Maxwell; 2, Mrs. J. Cairns.

Quart pickled apples.—1, Mrs. R. Maxwell; 2, Mrs. J. Cairns.

Apple relish.—1, Mrs. J. Cairns; 2, Mrs. R. Maxwell.

Display pickles, chutney and relishes.—1, Mrs. J. Cairns; 2, Mrs. R. Maxwell.

Wine, bottle.—1, J. S. Rogers; 2, Mrs. F. Stevens.

Wine, loganberry.—1, Mrs. F. Stevens; 2, J. S. Rogers.

Cider, bottle.—1, J. S. Rogers.

Vinegar.—1, Mrs. R. Maxwell; 2, J. S. Stiggings.

Gallon apple cider.—1, J. S. Rogers.

Collection of six vegetables in quart jars.—1, Mrs. T. M. Jackson; 2, Miss C. Shaw.

Collection of three boned meats in quart jars.—1, Mrs. T. M. Jackson; 2, Miss G. Shaw.

Laundry soap.—1, Mrs. R. Maxwell; 2, J. S. Stiggings.

BREAD, PASTRY, ETC.

Currant loaf, home-made.—1, Mrs. F. Stacey; 2, Mrs. R. Nichol.

Fruit cake, not iced.—1, Mrs. F. Stacey; 2, Mrs. T. Reid.

Fruit cake, not iced, by girl under 15.—1, J. S. Stiggings.

Fancy cake, iced.—1, Mrs. N. W. Wilson; 2, Mrs. F. Stacey.

Scones.—1, Mrs. R. Maxwell; 2, Mrs. F. Stacey.

Oat cakes.—1, Mrs. T. Reid; 2, Miss B. Shaw.

Yeast rolls.—1, Mrs. R. Maxwell; 2, Mrs. F. Stacey.

Jelly tarts.—1, Mrs. E. Lumley; 2, Mrs. R. Maxwell.

Lemon pie.—1, Mrs. R. Toynbee; 2, Mrs. E. Lumley.

Collection pastry, consisting of deep fruit pie, jam puffs and patties.—1, Mrs. R. Maxwell; 2, Mrs. F. Stacey.

Candy assortment.—1, Mrs. T. M. Jackson.

Loaf made with Royal Household Flour. Prizes donated by Ogilvie Flour Mills—First prize 98 pounds Royal Household Flour, Mrs. F. Stacey; second prize, 49 pounds Royal Household Flour, Mrs. J. Cairns.

Loaf made with Purity Flour. Prizes donated by Brackman-Ker Milling Co.—First prize, 98 lbs Purity Flour, J. S. Stiggings; second prize, 49 lbs. Purity Flour, Mrs. R. Maxwell.

Biscuits made with Blue Ribbon Baking Powder. Prizes donated by Messrs. Galt Ltd.—1, Mrs. R. Maxwell; 2, Mrs. T. Reid; 3, Mrs. R. Nichols; 4, Mrs. E. Parsons.

FLOWERS

Asters, 6—1, Mrs. W. L. Rogers; 2, Miss C. Shaw.

Asters, 3 varieties—1, Mrs. W. L. Rogers; 2, Miss C. Shaw.

Sweet peas, 6 varieties, in vases—1, Miss C. Shaw; 2, Mrs. T. Reid.

Pot plant, any variety—1, Mrs. R. Toynbee; 2, Mrs. R. Nichols.

Collection of chrysanthemums—1, J. S. Stiggings; 2, Miss C. Shaw.

Fern—2, Mrs. E. Parsons.

Dahlias, 3 varieties, not cactus—2, Miss Gladys Shaw.

Dahlias, 3 varieties, not cactus—1, Miss Cree Shaw; 2, Mrs. W. L. Rogers.

Dahlias, 6 varieties—1, Miss C. Shaw; 2, Gladys Shaw.

Gentleman's buttonhole—1, Miss G. C. Hamilton; 2, Mrs. W. L. Rogers.

Arranged bowl cut flowers—1, Miss Shirley Wilson; 2, G. C. Hamilton.

Decorated table—1, Miss B. Hamilton; 2, Miss G. C. Hamilton.

Gladioli—1, Miss G. C. Hamilton; 2, Major G. Boyer.

Rose—1, Miss G. C. Hamilton; 2, Mrs. T. Reid.

Three roses—1, Mrs. A. Rowan; 2, Miss G. C. Hamilton.

Collection of roses, grown by lady member; shown in vases, 12 varieties, 2 of each; special prize, Silver Perpetual Challenge Bowl, presented in 1925 by His Honor the Lieutenant-Governor—Mrs. T. Reid.

CHILDREN UNDER 14 YEARS

Gentleman's buttonhole—1, Marguerite Lumley; 2, Muriel Stevens.

Collection cut flowers, in bowl—1, Marguerite Lumley.

FANCYWORK

Lady's fancy apron—2, Miss D. Akerman.

Any article in white embroidery—1, Mrs. J. Hunt of Sidney; 2, Mrs. G Nelson.

Any article in colored embroidery—1, Miss D. Akerman; 2, Mrs. G. Nelson.

Lady's dress, machine-made—1, Mrs. Neil Smith; 2, Mrs. A. Davis.

Any fancy article—1, Mrs. F. Stevens; 2, Miss D. Akerman; special prize, Mrs. Gyves.

Child's frock—1, Miss B. Shaw; 2, Mrs. W. L. Rogers.

Lady's knitted woolen jumper—1, Mrs. G. Nelson; 2, Mrs. F. Stacey.

Knitted woolen socks—1, Miss B. Shaw; 2, Mrs. J. Mouat.

Child's knitted woolen jersey—1, Mrs. M. Gyves; 2, Mrs. T. M. Jackson.

Article made from flour sack—1, Miss D. Akerman; 2, Mrs. E. Lumley.

Cushion cover—1, Mrs. J. Neil Smith; 2, Mrs. W. L. Rogers.

Crochet lace—1, Mrs. F. Stevens; 2, Mrs. E. Lumley.

Man's working shirt—1, Mrs. E. Lumley; 2, Mrs. R. Maxwell.

Child's garment made from cast-off garments—1, Mrs. J. Neil Smith; 2, Mrs. E. Lumley.

Patch-work quilt—1, Mrs. M. Gyves.

JUNIOR DEPARTMENT

Fancywork

Cotton garment, machine-made—1, Valerie Gyves; 2, Dorothy Gyves.

Knitted socks or stockings, child's—1, Dorothy Gyves; 2, Valerie Gyves.

Dressed doll—1, Valerie Gyves.

Fancy pin cushion—1, Dorothy Gyves; 2, Valerie Gyves.

Darned socks or stockings—1, Valerie Gyves.

Best sewing, under 15 years—1, Alice Howard; 2, Dorothy Gyves.

Best sewing, under 12 years—1, Dorothy Gyves.

Best specimen carpentry—1, Billy Taylor.

School Work

Map of Canada, free-hand, under 15—1, Sachi Numijiri; 2, Billy Taylor.

Sketch of real flower by child attending school—1, Ida Dewhurst; 2, S. Numajiri.

Writing, under 15 years—1, Malcolm Mouat; 2, Jack Allan.

Writing, under 12 years—1, Hidi Iwasaki; 2, K. Numajiri.

Description of any Gulf Island—1, Malcolm Mouat.

PHOTOGRAPHY AND ARTS

Three photos, landscape, Islands' district—1, Miss V. Hamilton; 2, Mrs. R Nichols.

Three photos, cattle or horses, Islands' district—1, Miss B. Hamilton; 2, Miss V. Hamilton.

Three snapshots, moving subject, Islands' district—1, Dick Hamilton; 2, Mrs F. Stevens.

Snapshot taken on grounds during previous exhibition—1, Miss B. Hamilton; 2, D. Hamilton.

RADIO SHOW

Opens Saturday Morning
Hudson's Bay Store
Third Floor

Introducing the new 1932 models, including Victor, Philco, Rogers, Majestic, De Forest Crosley, Westinghouse, Dictator and Fada. See tomorrow's paper for full particulars.

Admission Free

MAN JUMPS FROM BED FEELS GAS ON HEART

"Stomach gas pressed so hard on my heart I had to get up nights. I began using Adlerika and have been entirely relieved."—R. P. Krueger.

Adlerika relieves GAS and sour stomach in TEN minutes! Acts on BOTH upper and lower bowel, removing old poisons you never knew were there. Don't take medicine which cleans only PART of bowels, but let Adlerika give stomach and bowels a REAL cleaning and see how good you feel! At leading druggists. (Advt.)

Economize with EDISON MAZDA LAMPS

Listen to General Electric Vagabonds every Tuesday evening over Canada-wide network.

WHEN you choose Edison Mazda Lamps you are assured full value of the current consumed—and these dependable lamps cost little more than the cheapest. Buy them by the carton and fill those empty sockets now.

MADE IN CANADA

L-31

CANADIAN GENERAL ELECTRIC CO. LIMITED

Hudson's Bay Company.

INCORPORATED 2ND MAY 1670.

Other Stores at Winnipeg, Yorkton, Saskatoon, Edmonton, Calgary, Nelson, Vernon, Kamloops and Vancouver

All Items Advertised in This Week's Issue of the Shoppers' Thrift Guide on Sale Friday and Saturday

HBC SERVICE GROCERIES

Phone EMPIRE 7111

Friday and Saturday Specials in Purity Food Supplies Free Delivery to Your Home

HBC QUALITY TEAS AND COFFEES AT POPULAR PRICES

Our No. 1 Broken Orange Pekoe Tea, regular 65c lb. Special, per lb. ..... 59¢
3 lbs. for $1.65
Special Broken Orange Pekoe Tea, regular 55c lb. Special, per lb. ..... 47¢
3 lbs. for $1.35
Our Special Indian Tea, per lb. ..... 25¢
Mocha and Java Blend Coffee, freshly ground. Special, per lb. ..... 47¢
Special Santos Coffee, freshly ground, per lb. ..... 25¢

MALT SPECIAL

1 3-lb. tin Gold Medal Malt, light or dark; 1 large packet Dominion Hops; 2-oz. Sheet Gelatine and 3 lbs. Demarara Sugar for $1.00

Sugarcrisp Corn Flakes. Special, 3 packets ..... 25¢
Shredded Wheat. Special, per packet ..... 12¢
Kellogg's Rice Krispies, per packet ..... 14¢
3 packets for ..... 40¢
Cream of Wheat. Special, per packet ..... 26¢
Finest B.C. Granulated Sugar (standard price)—
10 lbs. ..... 63¢
20 lbs. $1.15
100-lb. sack $5.40

CAMPBELL'S SOUPS

Tomato, special, 3 tins for ..... 28¢
Assorted, special at 2 tins for ..... 23¢

Australian Peaches, large tins ..... 25¢
2 tins for ..... 48¢
Holly Brand Bartlett Pears. Special, per tin ..... 19¢
3 tins for ..... 55¢
Shirriff's Seville Orange Marmalade, 4-lb. tins ..... 62¢
Franco-American Spaghetti. Special, 2 tins ..... 25¢
King Oscar Sardines. Special, 2 tins for ..... 25¢
Libby's Corned Beef. Special, per tin ..... 17¢

Green Lake Brand Fancy Quality Peas, size 4. Special, 3 tins for ..... 25¢

Royal City Ripe Tomatoes, large tins ..... 12¢
3 tins for ..... 35¢
Quaker White Corn. Special, 2 tins for ..... 25¢
Heinz Tomato Ketchup, large bottles ..... 23¢
2 bottles for ..... 45¢
Royal City Pork and Beans. Special, 3 tins for ..... 27¢

CANDY SPECIALS

Butterscotch Drops. Special, per lb. ..... 29¢
St. Clair's Rum and Butter Toffee. Special, lb., 49¢
Fancy Hard Boiled Mixture. Special, per lb. ..... 19¢

CAKES AND BISCUITS

Chocolate Eclair Biscuits, per lb. ..... 23¢
Fancy Mixed Biscuits. Special, per lb. ..... 19¢
Soda Biscuits, packed in wooden boxes. Special, 42¢
Fancy Iced Layer Cakes, each ..... 28¢

Sunlight Soap, per packet ..... 19¢
3 packets for ..... 55¢
Per case $4.25

Lux Soap Flakes. Special, 3 packets for ..... 25¢
Gold Dust Washing Powder, large packet. Special at ..... 29¢
Royal Crown Laundry Soap. Special, 5 bars ..... 22¢
Lifebuoy Health Soap. Special, 3 cakes for ..... 22¢
Lux Toilet Soap. Special, 3 cakes for ..... 22¢

BEVERAGES

Nabob Lime Juice, per bottle ..... 25¢
Kershaw's Loganberry Juice, per bottle ..... 50¢
Felix Grapefruit Dry, per dozen pint bottles $1.50
Jamaica Dry Ginger Ale, per dozen bottles $1.35
Allowance on empties, 25c
Lime Dry, per dozen bottles $2.35
Allowance on empties, 35c

FRUITS AND VEGETABLES

Sweet Juicy Oranges, 3 dozen for ..... 50¢
Jamaica Oranges, per dozen ..... 30¢
Sunkist Lemons, per dozen ..... 25¢
Seedless Grapefruit, 5 for ..... 25¢
Potatoes, 18 lbs. for ..... 25¢
Cooking Onions, 8 lbs. for ..... 25¢
Cooking Apples, 6 lbs. for ..... 25¢

PROVISION SPECIALS

Local Fresh Peewee Eggs. Special, per doz. ..... 17¢
3 doz. for ..... 50¢

Selected Creamery Butter, per lb. ..... 28¢
3 lbs. for ..... 82¢
Local Creamery Butter, per lb. ..... 30¢
3 lbs. for ..... 85¢
Pure Bulk Lard, per lb. ..... 11¢
3 lbs. for ..... 29¢
Finest Quality New Zealand Butter, per lb. ..... 40¢
3 lbs. for $1.18

Our Special Side Bacon, sliced, per lb. ..... 24¢

North Star and Peameal Back Bacon, sliced, lb., 42¢
Sliced Ayrshire Ham and Ayrshire Roll, per lb., 38¢
North Star Hams, whole or half, per lb. ..... 32¢
Selected Smoked Picnic Hams, per lb. ..... 20¢
Sweet Pickled Picnic Hams, per lb. ..... 19¢

CHEESE AND DELICATESSEN

Finest Quality Mild Cheese, per lb. ..... 20¢
Prime Ontario Cheese, per lb. ..... 35¢
Nukraft Cheese, per packet ..... 20¢
Kraft Cheese. Special, per packet ..... 20¢
Sliced Jellied Veal and Chicken, per lb. ..... 52¢
Sliced Ham Bologna, per lb. ..... 22¢
Sliced Corned Beef, per lb. ..... 25¢
Sliced Ham and Cheese Loaf, per lb. ..... 35¢
Sliced Baked Ham, per lb. ..... 60¢
Sliced Cooked Ham, per lb. ..... 52¢

HBC GROCETERIA

CARRY AND SAVE

Where the Turnstiles Lead to Definite Savings in Your Food Bill
Orders Carried to Your Car Free

BUTTER, Imperial Selected Creamery, per lb. 27c
3 lbs. for ..... 79¢
Freshly Rendered Pure Lard, at ..... 3 lbs. for 25c

Campbell's Tomato Soup, 3 tins for ..... 25¢

B.C. Peas, sieve 4; 2 tins for ..... 19¢
B.C. Sweet Corn, 2 tins for ..... 23¢
Choice Tomatoes, large tin ..... 10¢

King-Beach Superior Orange Marmalade, 40-oz. jar ..... 29¢

Del Monte Asparagus, 1-lb. tin ..... 35¢
3 tins for $1.00
Finest Singapore Sliced Pineapple, per tin ..... 9¢
Fancy Grapefruit, No. 2 tin ..... 22¢
Fancy Prunes, 2-lb. carton ..... 19¢
Sunlight Soap, 2 cartons for ..... 35¢
Matches, 300s; 3 boxes for ..... 23¢
Table Salt, 3 round cartons for ..... 25¢
Brand's A-1 Sauce, bottle ..... 22¢
Honey Graham Wafers, 1-lb. pkt. ..... 19¢

New Pack Salmon, Clover Leaf Fancy Pink, 1-lb. tins; 3 tins for ..... 25¢

Shredded Wheat, 2 pkts. for ..... 21¢
Quaker Quick Oats, large pkt. ..... 19¢
Large pkt., with china ..... 29¢
Libby's Catchup, bottle ..... 15¢

HBC SUPERIOR TEAS AND COFFEES

No. 1 Ceylon Pekoe, per lb. ..... 25¢
Green Packet Tea, Choice India and Ceylon, per lb. ..... 35¢
Hudsonia Broken Orange Pekoe, per lb. ..... 39¢
Economy Fresh Coffee, per lb. ..... 25¢
Red Label Coffee, 1-lb. tin ..... 45¢

Kraft Mayonnaise and Salad Dressing, per jar, 20¢
Economy Side Bacon, per lb. ..... 23¢
Chateau Cheese, ½-lb. pkt. ..... 16¢

Fairsex Toilet Soap, made by Palmolive Company. While present stock lasts, 12 cakes for ..... 29¢

HBC Quality Meats

RED RIBBON BEEF

Sirloin and T-bone Roast, per lb. ..... 30¢
Prime Ribs and Rumps, per lb. ..... 20¢
Boneless Roll Ribs, per lb. ..... 25¢
Sirloin Tip and Aitch Bone Roast, per lb. ..... 25¢
Thick Rib, per lb. ..... 15¢
Blade Roast and Chuck, per lb. ..... 12¢
Plates and Briskets, per lb. ..... 10¢
Corned Briskets, per lb. ..... 10¢
Corned Rumps and Rounds, per lb., 20¢
Our Own Brand Beef Sausages, per lb., at ..... 10¢
No. 1 Roasting Chicken, per lb. ..... 38¢
Choice Fowl, per lb. ..... 28¢

B.C. LAMB

Legs and Loins, per lb. ..... 30¢
Shoulders, per lb. ..... 18¢

LOCAL PORK

Legs, whole, average 12 lbs. Per lb., 18¢
Fillets, weight 5 to 6 lbs. Per lb. ..... 25¢
Trimmed Loins, per lb. ..... 25¢

VEAL

Fillets, per lb. ..... 35¢
Rumps and Loins, per lb. ..... 25¢
Shoulders, per lb. ..... 18¢

—Quality Food Market, —Lower Main Floor, H B C

Special Week-end Bargains in Our Drug Department

$1.50 Aspirin Tablets, 100s, for $1.29
15c lb. Epsom Salts for ..... 9¢
25c Peroxide for ..... 19¢
$1.00 Horlick's Malted Milk for ..... 89¢
75c Kruschen Salts for ..... 69¢
60c Hospital Cotton, 1-lb. for ..... 49¢
25c Kleenex for ..... 21¢
$1.45 Lysol, anitseptic; large, for $1.29
45c Aromatic Cascara, 4-oz. for ..... 39¢

H B C Cough Lozengers for ..... 25¢

$1.25 Absorbine Junior for $1.15
Face Cloths for ..... 10¢
60c Odorono, red, for ..... 49¢
25c Seidlitz Powders for ..... 19¢
$1.00 Pond's Cold Cream for ..... 89¢
75c Liquid Petrolatum, 16-oz., for ..... 39¢
Pine-A-Rol Shampoo for $1.00
10c Giant Toilet Tissue, 6 for ..... 43¢
60c Zonite for ..... 49¢

H B C Imperial Mixture

A rich, full blend rare old Virginia with just the right proportions of Perique and Latakia. A smoke for the connoisseur!

Handy packet size ..... 25¢
1-5 lb. tins ..... 60¢
½-lb. tins $1.40
1-lb. tins $2.75

—Main Floor, H B C

SECOND SECTION

Victoria Daily Times

SECOND SECTION

VICTORIA, B.C., THURSDAY, SEPTEMBER 10, 1931

TELEPHONE CLASSIFIED ADVERTISING TO E4175 OR E4176—WE WILL CHARGE IT

Victoria Daily Times

MEMBER AUDIT BUREAU CIRCULATION

TELEPHONES
8 a.m. to 8 p.m.—Circulation E7522
Advertising E4175
E4176

CLASSIFIED ADVERTISING RATES

1½c per word per insertion.
Minimum charge 25c.
$1.25 per line per month.
Minimum charge, $2.50.

Births, $1.00 per insertion.
Marriages, $1.50 per insertion.
Deaths, $1.50 first insertion and $1.00 succeeding insertions.
Funeral notices: In Memoriam notices and Card of Thanks, $1.50 per insertion.

In computing the number of words in an advertisement, estimate groups of three or less figures as one word. Dollar marks and all abbreviations count as one word.

In estimating the number of lines in an advertisement, count five words for the first two lines and seven words for each line thereafter. This is not an absolute guide to the number of lines, much depending on the length of the individual words.

The Times will not be responsible for more than one incorrect insertion of any advertisement ordered for more than one issue. Any claim for rebate on account of errors or omissions must be made within thirty days from the date of the same, otherwise the claim will not be allowed.

Advertisers who desire it may have replies addressed to a box at The Times Office and forwarded to their private address. A charge of 10c is made for this service.

Subscribers wishing their addresses changed should notify this office, as well as the carrier. If your Times is missing, phone E7522 before 8 p.m. and a copy will be sent by special messenger.

INDEX TO CLASSIFIED ADS

The eight major groups of Classification appear in the following order:

Announcement classifications .... 1 to 18
Employment classifications ...... 19 to 24
For Sale—Wanted classifications 25 to 32
Automotive classifications ...... 33 to 36
Rentals classifications .... 37 to 46
Real Estate classifications ...... 47 to 54
Business Opportunities classifications 55
Financial classifications .... 56 to 57

BOX REPLIES AVAILABLE

Letters addressed to the following boxes are available at The Times Office on presentation of box tickets. Maximum results are obtained by advertisers who follow up replies promptly.

1613, 4710.

FLORISTS

BALLANTYNE BROS. LIMITED
645 Fort Street Phone G2421
CUT FLOWERS AND DESIGNS
Greenhouses, North Quadra Street

SAVORY'S — WEDDING BOUQUETS, DESIGNS, etc. Phone E1128. 1421 Douglas. 7858-tf

8 FUNERAL DIRECTORS

SANDS MORTUARY CO.
1612 Quadra St., Victoria, B.C.
Phones E7511-G3530
Maximum in service, modestly priced

B.C. FUNERAL CO. LTD.
(Hayward's) Established 1867
734 Broughton Street
Calls Attended to At All Hours
Moderate Charges Lady Attendant
Phones: E3614, G7679, G7682, E4065

McCALL BROS.
(Late of Calgary, Alberta)
We render a sympathetic service 'midst floral surroundings
Office and Chapel, Corner Johnson and Vancouver Streets. Phone G2012

THOMSON & FETTERLY
Funeral Home
Distinctive Service — Lady Attendant
1628 Quadra Street Phone G2612
Frank L. Thomson Thos. S. Fetterly

S. J. CURRY & SON
Funeral Directors
Sympathetic and Dignified Services
980 Quadra St. Phone G5512

9 MONUMENTAL WORKS

STEWART MONUMENTAL WORKS LIMITED. Take No. 6 or No. 7 street car to works, 1401 May St. Phone G3452. tf

10 COMING EVENTS

A REASONABLE REQUEST — HEALTH comes from within. Feed your body on our wholewheat bread and give your mind a chance to function. Golden Loaf Bakery, 711 Fort St. tf

ANNOUNCING THE OPENING OF THE winter dance season at the A.O.F. Ballroom, on Saturday, Sept. 12. Ron Smith's orchestra providing the fun; frivolity, pep and hot rhythm. Dancing from 9 till 12. Admission 25c. 4808-6-62

DANCE — EVERY WEDNESDAY, 8.30 Lower Amphion Hall, 739 Yates. Auspices Dr. Barton's Health Club. Evalyn Holt's Orchestra. Admission 25 cents. 4240-tf

DANCING—AT THE CADBORO BAY PAvilion, on Saturday, Sept. 12, first-class orchestra; admission 50c. First class in every respect. The most unique resort in British Columbia. Booths reserved; dances Wednesdays and Saturdays, on the silvery sands of Cadboro Bay. 1836-3-62

DANCE—BY LEN ACRES'S ORCHESTRA. Amphion Hall. Sept. 11, 9-1; 25c. 1814-4-61

HAMSTERLY LAKESIDE DANCE
EVERY SATURDAY NIGHT AT 9.15 — Lunches, countryside teas, dinners; special catering to private parties. Phone Colquitz 1-RO.

FIVE HUNDRED CARD PARTY, FRIDAY, September 11, Queen of Peace Hall, Esquimalt; admission 25c. Refreshments. 4881-1-60

LEAVE ALL YOUR BURDENS BEHIND you each night as you go to bed; on rising in the morning eat some of our whole wheat bread. Life then will sound a sweeter strain. Golden Loaf Bakery, 711 Fort St. tf

MASQUERADE AND OLD TIME DANCE, Royal Oak Hall, Friday, Sept. 11, 9-1 o'clock; good prizes, refreshments; 25c. 4811-5-61

PARTNER WHIST, EAGLES' HALL, 1319 Government; Thursday, Sept. 10, 8.30 p.m. Prizes: Two $4, two $2.50, two $1; two specials, $1. Nice game; nice crowd; everybody welcome; 25c. 4875-1-60

COMING EVENTS (Continued)

RUMMAGE SALE—DAUGHTERS OF ST. George; 650 Fisguard; 8.30 a.m., Saturday. 4842-4-61

SEASONS COME AND GO, BUT YOU CAN always depend on getting our high quality bakery goods any time. We deliver. Florence Hygienic Bakery, phone G7322.

THE HOLIDAYS ARE OVER, YOUR CHILdren back to school, and we are still on the job, supply high quality bread, cakes, pies, etc., plus real service; we deliver. Florence Hygienic Bakery, phone G7322.

WHEN GUESTS COME, VISIT MALAHAT Lookout for tea and view. 3643-tf

U DRIVE — 35c AND 50c PER HOUR, touring cars. No mileage limit, no mileage charge, no insurance charge. Truck, 50c hour, $3.50 per day. 736 Courtney St. Phone E6853. 5815-26-83

DIAMONDS BOUGHT AT HIGHEST PRICES
Old gold bought at full value.
Stoddart, the Jeweler 1113 Douglas St.
Opposite Spencer's

JAMESONS COFFEE; ROASTED, GROUND and packed daily in one-pound and half-pound airtight, moisture-proof cartons at their factory in Victoria. It is a perfectly balanced blend of the best coffees grown. Ask your grocer. (The cartons are wholly a Victoria product.) 4474-26-71

HOME PRODUCTS THAT DESERVE YOUR support, not only because they are made in Victoria, but also because the quality is A No. 1, and they have stood the test for over a quarter of a century—Jameson's coffee, tea, baking-powder, flavoring extracts, etc. Ask your grocer for Jameson's. 4474-26-71

11 LOST AND FOUND

LOST—LADY'S GRUEN WRIST WATCH; reward. Phone G1225. 1831-2-61

TAKEN FROM PATRICIA BAY SERVICE Station, 12-foot white and grey Clinker built row boat, intialled "P.B.S." on stern. Information concerning same please phone E. Ibbs Jones, 26M, Sidney. 4882-3-62

13a BUSINESS CARDS

BUILDERS AND CONTRACTORS

ALTERATIONS, HOUSE-RAISING, FOUNdations, repairs; work guaranteed. P. Caine. G8258. 1610-26-60

ROCK WORK OF ANY KIND WITH AIR and steel outfit. Phone G4496. tf

DYEING AND CLEANING

CITY DYE WORKS—GEO McCANN, PROprietor. 844 Fort Street Phone G1621

FLOORS

V. I. HARDWOOD FLOOR CO.
731 Johnson St. Phone G7314
Free Estimates on
Laying and Renovating—Electric Machines

FURNITURE REPAIRS

EXPERT FURNITURE REPAIRS—REPOLishing; reasonable; we call and deliver free. Holland Bros., Ltd., 943 Fort; E0913. 4503-tf

INSURANCE

FIRE, LIFE, AUTO AND ACCIDENT INsurance. See Lee, Parsons & Co. Limited.

LAWNMOWERS

LAWN MOWERS SHARPENED, $1—FREE delivery. All work guaranteed. Carver & Son. 738 Fort St. Phone G2914 tf

PLUMBING AND HEATING

A. E. HASENFRATZ — PLUMBING AND heating. 1120 View. Phone E2441.

PAINTING AND PAPERHANGING

COMBER & ENDEAN — PAINTING AND decorating; building repairs. Phone G1816.

LET BROOK DO IT! PAINTING, KALsomining, paperhanging, glass repairs. A. G. Brook. G1523.

PAPERHANGING, PAINTING, KALSOMINing wanted; day or contract; reasonable. E2677. 4399-26-67

PAINTING, KALSOMINING—DEPRESSION prices. Phone E8590. 4561-26-74

RAZOR BLADES

DON'T SCRAPE WITH POOR BLADES—Shave with Myatt's. Save money.

TYPEWRITERS

STUDENTS—RENT A REMINGTON; SPEcial rate, $10 for 4 months. Remington Typewriters Ltd., 321 Pemberton Bldg., Victoria, B.C. Phone G6013. tf

WOOD AND COAL

A SPECIAL SALE BONE DRY FIR MILL wood, $5.50 cd.; cedar blocks, $3.00 cd. Phone G1813. day or night. tf

BATTAN SINGH, WOOD KING—DRYLAND wood, best in city; all fir. Phone E3389 4590-26-76

COOPERAGE WOOD CO. G1941; NIGHT, E7956; blocks, kindling, dry land and stove wood, ask price on phone, please. 1651-26-65

DRY SLABWOOD — NEVER BEEN IN water, $5.50 per cord. E9041. tf

DRY MILLWOOD, $6 CORD. TEL. E2741. 1715-26-71

DRY KINDLING WOOD, PLANER ENDS $2.75 half cord, $5 cord. G1423-G2337 4464-26-70

SHAWNIGAN DOUGLAS FIR WOOD CO
790 Hillside Ave E3914
All fresh water wood per cd. $4.75; 2 cds $9; ½ cord $2.50; inside block and kindling $6; bone dry slabs $5.50 cd. Satisfaction guaranteed. Sole agency for Shawnigan Lake Co.'s Wood tf

DRYLAND GUARANTEED DRY; BEFORE $7; now $6. Special 15 days. Phone G6531.

SHAWNIGAN, MALAHAT, YOUBOU AND DRYLAND WOOD CO.
KINDLING, cord $6
FRESH-WATER WOOD, cord...
Bark slabwood, easy to split, per cord, $5; 2022 Douglas Street. G6413, day; G3081 night. All fir wood guaranteed. 1691-26-69

13b PROFESSIONAL CARDS

BARRISTERS

FOOT & COMPANY
Barristers, Solicitors, Notaries, etc.
Members of MANITOBA and BRITISH COLUMBIA BARS Phone G5541 Bank of Nova Scotia Bldg. Victoria, B.C.

DENTISTS

DR. W. F. FRASER, DENTIST 302 Pemberton Building tf

ENGRAVERS

PHOTO-ENGRAVING — HALF-TONE AND line cuts. Times Engraving Department. Phone E4175

NURSING HOME

MENZIES NURSING AND CONVALESCENT Home. 130 Menzies St. Phone E9011

OSTEOPATHIC PHYSICIANS

DR. VERNON B. TAYLOR, REGISTERED and licensed. 406-7-8 Belmont Building. Phone E7833.

PATENT ATTORNEY

A. J. GRAY — REGISTERED PATENT attorney, 515 Pembroke St. G6712. 132-tf

W. C. WARNER — REGISTERED PATENT attorney, 319 Central Bldg., Victoria. tf

14 EDUCATIONAL

CRANLEIGH HOUSE — CADBORO BAY Road: Boys' day school. C. V. Milton, E8214. tf

CHILD STUDY KINDERGARTEN SCHOOL, Oak Bay. Qualified Instructress. G7964. 4633-26-76

G. A. LUNDIE, M.A., TUTOR FOR ALL examinations, privately and in small classes. 1232 Yates St., opp. Central School. Phone G7554.

NEW ERA BUSINESS SCHOOL—MRS. B. C. Keates. Commercial courses, high school subjects; winter term commencing September 1, at the new premises, 502-4 Central Bldg. Day and evening classes. Phone G5025. 4401-26-67

SHORTHAND SCHOOL — 1011 GOVERNment. Commercial subjects. Successful Graduates our recommendation. Tel. G4941 E. A. McMillan.

SEFTON COLLEGE, BOARDING AND DAY school for girls, opens Sept. 1, in new premises, 1385 Manor Rd., Craigdarroch. Beginners to matriculation. Regular curriculum, languages, special courses. Individual development. G7313. 4282-26-61

SPROTT-SHAW BUSINESS INSTITUTE
Affiliated with
The Business Educators' Association of Canada
Autumn Opening, September 8
COURSES: Stenography, Secretarial, Commercial, Preparatory, Civil Service, Radio telegraphy.
Write or call for Prospectus
SPROTT-SHAW BUILDING
Telephone E7184 or E7185

THE ROYAL BUSINESS COLLEGE, 1006 Government Street. Miss Sayer; day and night school, individual instruction; number limited. Reduced fees. Phone G6016. 4903-26-86

VANCOUVER MATRICULATION ACADemy, corner Granville and Hastings. Why pay high fees when you can get the tuition of J. J. McLoughlin, B.A., M.A., by efficient correspondence? See notices at 729 Yates St. tf

VICTORIA SCHOOL OF ART—INA D. D. Uhthoff, Dip. G.S.A., 503 Union Bldg., reopens September 5. 4825-tf

VICTORIA SCHOOL OF EXPRESSION
Reopens September 9
Interviews by appointment
MRS. WILFRID ORD, F.T.C.L.
1005 Cook Street Phone G5525 tf

14a MUSIC

CHANGE OF LOCATION—DR. J. E. WATson Music Studio now located at 617 Fort (over Nutshell Cafe). Piano, harmony. Phone E5042 after 1 p.m. 4588-26-76

PERCY SCOTT — MANDOLIN, GUITAR, banjo; teacher's diploma; composer; arranger. 1850 Oak Bay Ave., E2834. 1686-78-120

RAPID, THOROUGH PIANO TUITION—theory, $3 monthly; no failures; your home optional. Phone G4989. 4694-26-78

SEMPLE STUDIOS, VIOLIN AND PIANO; City Studio, E3811; Oak Bay Studio, G7785. 4795-26-81

14b PIANO

B. TULLY, PIANO — SPECIALIZING BEginners, and popular music. Stringed instruments. Orillia St., Gorge; E0934. 4716-26-78

J. BOOTH, TEACHER OF PIANO, HAS A few vacancies for pupils. Phone Colquitz 44L. Address R.R. No. 3, Victoria. 4821-6-62

KATHLEEN IRVINE, TEACHER PIANO, harmony, theory. 3127 Quadra. 4632-26-78

MARION HARGREAVES (L.Mus.), PIANO lessons at studio, 1076 Davie, or homes if desired. Theory G1788. 1685-26-71

MISS FOX—PIANO LESSONS IN PUPILS' home (thorough), 1440 Burdett. Phone 4496-tf

14c VIOLIN

IRENE BICK, STUDIO OF VIOLIN—CLASS lessons arranged. 634 Michigan Street, phone G0046. 4726-tf

14e DANCING

VICTORIA STUDIO OF SOCIAL AND ballet dancing. Classes now being formed. Jose Farrington. 635½ Fort Street, opposite The Times tf

VIOLET FOWKES STUDIO OF STAGE dancing. 1 Mahon Block. 1112 Government Street tf

17 MISCELLANEOUS

WARNING! HUNTERS TRESPASSING ON land owned or controlled by members of Metchosin Sheep Breeders' Association will be prosecuted. 4881-4-62

SAWS FILED, GUMMED, SET; TOOLS sharpened. Phone E1029. W. Emery 1567 Gladstone Avenue tf

18 PERSONAL

A TURKISH BATH WITH MASSAGE—Benefits rheumatism, lumbago, sciatica, neuritis. Miss Van Becker, 732 Yates, phone E7835. tf

A PSYCHIC ADVISER — CHARACTER analyst. Madame Olivia, 1045 Mears, E0013. 4273-26-60

ARGUING GETS YOU NOWHERE; FACTS are only footprints. Buy our coarse whole wheat bread, free from sugar or molasses, and be convinced. Golden Loaf Bakery, 711 Fort St. tf

A TRIAL ORDER HAS CONVINCED many that our coarse whole wheat bread was just what they wanted. Golden Loaf Bakery, 711 Fort St.

A DIABETIC NEED NOT WORRY—EAT our whole wheat bread (free from sugar, molasses or animal fat), and smile. Golden Loaf Bakery, 711 Fort St. tf

A PSYCHOLOGIST—MRS. SCOTT, PHYchic advice daily. Message meeting Tues. and Thurs., 7.30. 604 Fort St., office 14. tf

BETTER CANDY SPECIALS—BACKED BY 14 gold and silver medals. See them Friday and Saturday. Wiper's, Yates St. tf

ELECTRIC BATHS, MASSAGE — R. H. Barker London diploma. 401 Campbell Bldg. Phone E8943. 1652-26-65

ECZEMA, ITCH, PIMPLES, ULCERATED legs try George Lee's Chinese Remedy 1501 Government

JEWELRY REPAIRED — BROCKINGTON, upstairs jeweler, 5 Arcade Bldg., 613 View St

Employment

19 HELP WANTED—MALE

IF YOU WANT A CARPENTER, PHONE Sec. of Local Union, E0948. tf

GOOD PROPOSITION IS OFFERED GOOD salesman, used to soliciting. Apply room No. 6, 617 Fort St. 4847-3-60

WANTED—BOY WITH BICYCLE. TOGO Cleaners, 740 Yates St. 4862-2-60

JOHN WOOD, VOCATIONAL ADVISER
International Correspondence Schools Canadian Ltd
Phone E7011 709 Yates Street

AGENTS WANTED

EMPLOYMENT
Full and spare time workers making good incomes selling "Imperial Art Made in Canada" Personal Christmas Cards. Write now for particulars while agencies still available. Sample book free to responsible people. British Canadian Publishing Co., 51 West Wellington, Toronto. gen-1-62

20 HELP WANTED—FEMALE

WANTED—COMPETENT MAID FOR GENeral housework; sleep in. Oak Bay. Box 250, Times. tf

WANTED — EXPERIENCED, COMPETENT girl for general housework and cooking; sleep in; small family. Box 111, Times. tf

21 SITUATIONS WANTED—MALE

CHINESE CANADIAN EMPLOYMENT OFfice, 574 Johnson St. Phone G2052. 1626-26-62

GARDENER WANTS WORK — EXPERIenced all lines; rock gardens and lawns a specialty. Phone E7587 tf

HOUSES, STUCCO BUNGALOWS, ALTERations; plans and estimates submitted free. Prices away down. James Fairall, Phone E8543 tf

WANTED — WORK, PAINTING, KALSOmining, roof repairing, etc. Phone G2381 tf

22 SITUATIONS WANTED—FEMALE

EXPERIENCED ENGLISH COOK, GOOD references (Protestant), one year Canadian experience. Apply Miss C. Piested, 1350 Comox Street, Vancouver. 4866-3-61

SITUATION WANTED — FEMALE STENographer and cashier; experienced various lines; good references. Phone E2768. 000-3-60

WELL-BRED ENGLISHWOMAN DESIRES few hours' work each week. Children or housework; experienced. Box 4863, Times. 4863-3-61

WANTED — POSITION AS MOTHER'S help or nursemaid. Phone 72K Ladysmith, or write Box 4769, Times. 4769-3-65

23 DRESSMAKERS

LADIES' AND CHILDREN'S DRESSMAKER and tailor. Reasonable. Y. W. Lin, 818 Fort. 4448-26-68

24 HAIRDRESSERS

AT JAMES BAY BEAUTY PARLOR — Permanent wave, $5; shampoo, 50c; waving, 50c, haircut, 35c. With or without appointment. 218 Menzies; G6344. 4297-26-62

FIRTH BROTHERS' EXCLUSIVE SYSTEM of permanent waving positively benefits the hair $5 full head 709 Fort St tf

MARCEL, HAIRCUT, FINGERWAVE — IN your home. Experienced operator Phone E9720. 1565-26-66

For Sale—Wanted

25 FOR SALE—MISCELLANEOUS

ARRIVING DAILY—FRESH LOCAL SUPplies of all kinds of fish in season. Shell fish is now in season. Askey's Fish Market, 624 Yates. E6531. tf

A. J. GREGG, HOUSE WINDOWS CLEANED outside, 6c each. G5023. tf

AT MORRISON'S CENTRAL FISH MARket; Young salmon, 20c to 35c each. Variety fresh fish daily from ocean to your table. We deliver. E6031. 752 Yates St., opp. Dominion Hotel. tf

APPLE PICKING BAGS, STRONG AND hardy, $2. F. Jeune & Bro. Ltd., 570 Johnson St. Phone G4632 tf

ARRIVED—A FRESH SUPPLY OF FISH, at Stevenson's Fish Store, 743 Fort St. Popular prices. Phone E4443 for speedy delivery. Own boats arriving daily. tf

A McCLARY FURNACE INSTALLED IN your home, $95 complete. See Thacker & Sons, 755 Broughton St. Phone E1166. tf

APPLES, FRESH PICKED, ALEXANDRA and Wealthys, 3c pound. Phone E6331. 4851-tf

APPLES, HAND PICKED, 50c BOX — Bring your own boxes. 1845 Kings Rd. 1823-2-60

AYRSHIRE BACON—FIT FOR A KING, 30c lb. Mitchell, ham curer, 649 Johnson. 4803-26-82

BLACK SOIL, CLAY FILLING, ROCK cinders, radio poles; excavating. Phone E4914. tf

CRABAPPLES, 2½c PER POUND, BRING own containers. 2675 Richmond Rd. 4880-6-65

FIRST-CLASS COLT HAMMERLESS SHOTguns; Damascus twist, 10-gauge, 10 lbs. $50. Phone E6594. 4729-26-79

GOOD REBUILT RANGES FOR SALE — with coils or waterfronts. Reasonable. Jim's Stove Store, 751 Pandora; phone E8144

HUNTING SEASON OPENS SEPT. 12 FOR deer and grouse. We have a good stock of guns and ammunition. A couple of friends gained entrance through the rear window and outfitted themselves. We don't call them sports; we would have preferred them to have entered via the front door in the orthodox manner. Robinson's, 1220 Broad Street, opp. Colonist. tf

JAPALAC—THE FINEST OF PAINTS Varnishes and Enamels; Kalsomine Meat Safes, Screen Doors and Netting Free delivery. Pocke 2600 Government Street Phone E4532 tf

JUST RECEIVED—SHIPMENT OF BOY'S oilskin pants and leggings; all sizes. F. Jeune & Bro. Ltd., 570 Johnson St. tf

NINE GOOD USED RANGES—BARGAIN prices. B.C. Hardware, 718 Fort St. tf

PICTURES FRAMED UP TO 8x10 INS., ATtractive frames, 35c. Collins Arts, 736 Fort. 4420-26-68

Want Ads Get Results

Want Ads Find That Apartment!
Want Ads Find the Man and Job!
Shop the Want Ads!

Phone E 4175

THE TIMES CLASSIFIED DEPT.
YES, We Will Charge It

FOR SALE—MISCELLANEOUS (Continued)

SHOTGUN — HIGH CLASS ENGLISH double twelve, in case, $50. Phone E1261. 1873-2-61

3-PC. DAVENETTE SUITE AT $69 IS PART of the "Better Class" Used Furniture now on sale at Willows, Plowman, 1121 Blanshard St. tf

WHITE ENAMEL 4-HOLE RANGE, STEEL top, waterfront, warming closet, $40. Carter's Stove Store, 822 Fort St., E3511. tf

ESTABLISHED 1908
MAILING LISTS—WE HAVE 3 SELECTED mailing lists of Victoria and can procure mailing lists of wealthy residents of Vancouver, Seattle, Tacoma, Portland, San Francisco, Los Angeles, Pasadena, etc. We plan, prepare and complete mail and newspaper advertising
NEWTON ADVERTISING AGENCY
604 Fort Street Phone E2713

25a BICYCLES AND MOTORCYCLES

ANNUAL SALE OF REBUILT BICYCLES from $12.50 to $25. New C.C.M. Bicycles, $35. Racing bicycle, C.C.M. Flier sale price, $37.50; regular $75. Victory Cycle Works, 581 Johnson Street, phone G4722 tf

WANTED—OLD BICYCLES AND PARTS for cash. 581 Johnson St., G4722. tf

25b MUSICAL INSTRUMENTS

FRENCH HORN, $20; VIOLA OUTFIT, $75; drum outfit, $25. Hickling, 741 Pandora. tf

FOR SALE—GOOD PRACTICE PIANO, $100 cash, $125 terms. Mrs. G. W. Hemsworth, Violet Ave., Marigold. 1822-3-61

FOR SALE—GOOD SECOND-HAND PIANO —$95. Terms: $8 cash, $5 monthly. Third floor, Hudson's Bay Co.

GUITAR OUTFIT, $10 UP, COMPLETE; set of drums, complete, $45. P. E. George Music Store, 713 Pandora Ave. tf

PIANO FOR RENT—719 YATES PHONE G3621 tf

VICTOR VICTROLA FOR SALE, $10—Phone E7454. 4873-3-61

25c RADIOS

AERIALS PUT UP, $3.75 COMPLETE — Phone G4722. tf

A GUARANTEED SECOND-HAND OR NEW electric radio sold on easy terms, or for hire by the week or month. Also tubes tested free by a modern, up-to-date tube tester. Jacob Aaronson, 581 Johnson Street Phone G4722.

BOSCH CONSOLE, LATEST MODEL, AT greatly reduced price; also several bargains in battery sets and accessories.
965 Yates St. MINTY'S LTD. Victoria
"The Complete Electrical Service"
Expert service and repairs on all makes of radio and cars. 4455-tf

RADIO SERVICE TECHNICIANS ARE skilled radio men of long experience. They are thoroughly qualified, equipped to furnish superior repairs. 500 Fort St. Phone E8452. 4597-tf

VICTOR RADIO
For performance, beauty, quality and value. Super-heterodyne selectivity; exact, true, with crystal-pure, glorious tone
From
$89.50
On easy terms
RADIO DEPT., DAVID SPENCER LTD.

RADIO SALE — 12 ELECTRIC CONSOLE radios on sale to-day at $49.50 each Jacob Aaronson, 581 Johnson St. Phone G4722. tf

"Advertising is to business as steam is to machinery"
NOTICE TO BUSINESS MEN AND WOMEN, STORES, WHOLESALERS, LAWYERS, SCHOOLS, CHURCHES, ETC.
We can execute quickly, neatly and carefully:
1. Mimeographed pamphlets and booklets (plain or illustrated)
2. Circular price lists for stores and others
3. Addressing and mailing
4. Financial statements
5. Circular postcards
6. Mimeographing and multigraphing
7. Notices of meetings
8. Programmes (plain or fancy)
9. Ruled forms for office and factory use
10. Mail and newspaper advertising planned and completed
11. Personal letters in quantities (each letter with name on top and signed)
12. Mailing lists (local or out-of-town)

It will pay you to get our prices. Stationery and printing supplied if desired.

NEWTON ADVERTISING AGENCY
Mail and Newspaper Advertising
Multigraph and Mimeograph Circular Letters and Postcards Addressing Mailing
Mail Advertising Planned, Printed and Mailed.
Suite 1, 406 Fort St. Phone E2713

25d BUILDING MATERIALS

GOOD USED LUMBER, SASH, DOORS brick, shiplap, boards, timbers. Corner Princess and Government.

BUILDING MATERIALS (Continued)

MONEY-SAVING SPECIALS
2x4 No. 3 Common Fir, 6 to 20 ft. $10
No. 3 Common Boards and Shiplap $10
1x3 Clear Fir Ceiling, short lengths $15
Flooring and Siding in short lengths $15
Cedar Shingles for sidewalks, per M. .. $2
Moldings in short lengths at half price.
Prompt attention given out-of-town orders
CANADIAN PUGET SOUND LUMBER & TIMBER CO. LTD.
Foot Discovery Street Phone G7131

WHILE IT LASTS
1x6 long lengths No. 3 common flooring, $16
We have all kinds of bargains
SIDNEY LUMBER CO. LTD.
2116 Government St. Phone G2515

25F SUBURBAN SHOPPING BASKET

Oak Bay

BOOTS AND SHOES

SCHOOL SHOES AT SPECIAL PRICES—Children's Kiltie Shoes and Boy's Leckie Boots. Repairs. We call and deliver. Price's Shoe Store, 2004 Oak Bay Ave., G7761. tf

BUTCHER

BEST QUALITY MEATS, COOKED MEATS, bacon, eggs and fresh fish daily. Monterey Market, 2251 Oak Bay Ave.; E4732. tf

FIRST QUALITY MEAT, FRUITS, VEGEtables, market prices; Frigidaire. Oak Bay Meat Market, 1970 Oak Bay Ave.; delivery. E6831. 26-64

CARPENTER

ALTERATIONS, REPAIRS, JOBBING — Reasonable. E. Simpson, 1964 Oak Bay Ave., E4868 26-64

DRYGOODS

SPECIAL SALE OF STAMPED GOODS TO embroider; 15c up. Oak Bay Drygoods Store, opposite Municipal Hall. 26

GROCER

SEE OUR SPECIALS IN COMMUNITY Grocers' Ad. Tues. and Thurs., page 2. Then phone Shoal Bay Grocery, G1931. 3-60

HAIRDRESSING

MAISON DUDLEY, 2001 OAK BAY AVE. hairdressing; permanent wave specialists. E5641. 4392-26-66

Oak Bay to Junction

HARDWARE

VISIT CHAS. THOMAS HARDWARE, 1871 Oak Bay Ave. Town prices. Specialty: Old Country crockery. Complete hdwe. lines. tf

LADIES' READY-TO-WEAR

THE MILTON CO., 1844 OAK BAY AVE.—Phone E9311. New fall millinery; fur felts in large head sizes.

James Bay

ELECTRICAL CONTRACTOR

THE SAUNDERS ELECTRIC SERVICE, 308 Douglas St. Phone G7312. Electrical repair and wiring specialists. tf

Fernwood

BUTCHER

QUALITY MEATS! RIGHT PRICES! FRESH vegetables! Delivery within the hour. Fernwood Meat Market, Fernwood Rd. at Gladstone. Phone G4164. tf

GROCER

LOOK AT THIS! SUGAR, 20 LBS. $1.15; bacon, 25c lb; Gold Dust Cleanser, 3 for 25c; butter, 27c; Blue Ribbon tea, 44c. E. B. Jones, 1802 Cook; G3131. tf

DRUGGIST

A PRO-PHY-LAC-TIC TOOTH BRUSH AND 25c Listerine tooth paste, for 50c, at Clark's Pharmacy; phone G3841, Cook at Pandora. tf

Hillside

HAIRDRESSING

PETER PAN BEAUTY PARLOR — 2665 Quadra, Sept. a.m. specials: Marcel 50c, haircut 25c. E1543. 4623-26-82

Fairfield

AUTO SERVICE

FREE SERVICE CAR IN THIS DISTRICT for battery and tire trouble. Hawkes Bros., Fairfield and Moss Sts., E0641. tf

BUTCHER

TRY OUR BONED AND ROLLED SHOULder of lamb—local B.C. lamb. Fairfield Meat Market, 255 Cook; E1841. 3522-26-72

DRAPERIES

MRS. BOURKE, 311 COOK ST., LAMP shades, fancy cushions, eiderdowns recovered; E7615. tf

DRYGOODS

UNUSUAL VALUES, GAY SATEEN CUSHions, 75c; stamped goods, latest styles. Fairfield Drygoods, 303 Cook St. tf

GROCER

PROMPT DELIVERY FOR SMALL OR large orders. Fairfield Grocery, 259 Cook; E1741. 4522-26-72

Gorge

BUTCHER

TILLICUM MEAT MARKET, 2904 TILLIcum Prime meats, market prices; G2623 26-64

BAKER

DELICIOUSLY TEMPTING BAKERY PROducts; only highest quality ingredients used. Mrs. Drake's Bakery, 2902 Tillicum Rd. tf

GROCER

THE GORGE GROCERY, COR. GORGE and Tillicum. Prompt, reliable service. E3532. 26-64

Victoria West

BUTCHER

FINEST MEATS, FISH, VEGETABLES BUTter, eggs; lowest prices; Frigidaire. Victoria West Meat Market, 306 Edward; G3931

DRYGOODS

36-IN. MADRAS, SPECIAL 20c YD; LARGE white stamped runners, 30c. Victoria West Drygoods Store, 1006 Russell; E2925 tf

SUBURBAN SHOPPING BASKET (Continued)

GROCER

C. &B.'s PURE MALT OR HEINZ WHITE Vinegar, 85c per gal., delivered; bread, 5c loaf. Mercer's Grocery; G8185. tf

26 LET'S TRADE

1¾ ACRES, ESQUIMALT ROAD, NEAR Lampson St., for lot Oak Bay and cash. Phone G5934. 4878-6-64

27 WANTED—MISCELLANEOUS

ANTIQUES, OLD GOLD, DIAMONDS — Best cash prices. Strictly confidential. Rose, 1013 Government Street. tf

FURNITURE, STOVES AND JUNK—CALL city or country. Phone day or night. E0350. 4228-26-60

WANTED — SECOND-HAND FURNITURE, stoves, ranges, tools, etc. We buy junk. Phone calls promptly attended to. Just phone E5343. Our man will call. 4393-26-66

29 POULTRY AND SUPPLIES

LEGHORNS—LAYING HENS 75c; LAYING pullets, $1 each. Any quantity. Madrona Farm, Gordon Head. 4870-84

30 LIVESTOCK

FOR SALE — BAY GELDING, 1650 LBS. J. Ormand, Sidney. 1816-3-60

TWO GOOD COWS FOR SALE—ABOUT to freshen. 517 Paradise Ave. 1821-3-60

32 BOATS AND ENGINES

OUTBOARD ENGINE REPAIRS AND parts. All makes. Used engines for sale. S. S. Girling, 2005 Government St. Phone E8816. 4250-tf

Automotive

33 AUTO SERVICE DIRECTORY

USED TIRES, 33x4, AND ALL SIZES—General Service Station, 1115 Blanshard St.; E3332. tf

36 AUTOMOBILES

AUTO PARTS OF ALL KINDS FOR ALL makes of cars. W. Frank Cameron Auto Wrecking, 949 to 953 View Street Phone E6632. tf

NATIONAL MOTOR COMPANY
USED CAR DEPARTMENT
You can always depend on your Ford Dealer for lower prices in used cars. No losses to make up when we sell the cars traded in.
Guarantee and Service after you buy
1925 FORD TUDOR $145
1926 FORD TOURING; Ruckstell $125
1926 FORD TUDOR $150
1926 FORD TUDOR $175
1927 FORD TUDOR $200
1928 FORD TUDOR $425
1929 PLYMOUTH COUPE $495
1930 FORD CABRIOLET $645
1928 FORD SPORT COUPE $425
1930 FORD LIGHT DELIVERY $425
1925 FORD DELIVERY $65
1926 FEDERAL TRUCK $395
Many Others
NATIONAL MOTOR COMPANY LTD.
819 Yates St. Ford Dealers
Phone G8177 Open Evenings

CASH BUYERS—ATTENTION
TWO REAL SNAPS
1926 DODGE BROTHERS' TOURING, GLASS ENCLOSURE
Perfect Condition. Only $350
1927 DODGE BROTHERS' TOURING
Lovely Shape. A real buy at........ $300
A. E. HUMPHRIES MOTORS LTD.
Open Nights 925 Yates St.

HUNTERS' SPECIALS
Oil up the old gun, put in the dogs, and let's go hunting. Start here for cheap transportation for the whole gang.

WHIPPET 4 Touring	$295
DODGE Touring	$295
CHEVROLET Sedan	$275
CHRYSLER Coach	$300
CHEVROLET Coupe	$295
OLDSMOBILE Sedan	$350
ESSEX Sedan	$275
WILLYS-KNIGHT Touring	$175
CHEVROLET Touring	$100
FORD Touring	$75
FORD Touring	$55
DODGE Touring	$90
CHEVROLET Coach	$95
STAR Touring	$45
FORD Coupe	$65
FORD Sedan	$95
CHEVROLET Sedan	$50

Aim to get one of these worthwhile cars at
THOS. H. WEEKS & SONS
968 Yates St. Open evenings till 9

BUY HERE WITH CONFIDENCE
$845 DE SOTO 8 SEDAN, 1930.
$650 CHEVROLET SEDAN, 1929.
$485 CHEVROLET SEDAN, 1928.
$125 BUICK TOURING, 1925.
$ 95 BUICK 4 TOURING, 1922.
$ 85 FORD FORDOR, 1925.
THE MOTOR HOUSE (Victoria) LTD.
Phone E1107 971 Yates St

EVE BROTHERS LTD.
CHEVROLET SEDAN, 1927; A very popular little car, and one you can depend on during the winter months. Proven performance and inexpensive to operate. Now is the time to save money on this type of car $375
FORD COACH, 1928 .... $395
EVE BROTHERS LTD.
Phone E4168
Distributors Graham Motor Cars and Paige Commercial Cars

AUTO SPECIALS

Auburn 8-cyl. Sedan	$700
Buick 5-pass. standard six Sedan	$450
Paige Sedan, 6-72 model	$275
6-cyl. Daimler-Knight engine, 4-speed transmission, like new	$125
4-cyl. Continental motor, rebored	$75
1928 Studebaker Commander Sedan	$700
2-ton Garford Truck (new), only	$850
1923 Hup Touring	$125
Studebaker Standard Six Sedan	$275

"MR. JUNKIE"
937 View St. Phone E7521

1927 STAR TOURING, IN NICE CONDItion, $160 cash. Phone E9662. 4853-3-61

AUTOMOBILES (Continued)

STAR 1927 TOURING	$175
OAKLAND 1924 TOURING	$173
CHEVROLET 1923 TOURING	$40
STAR 1924 TOURING	$135
WILLYS-KNIGHT 1925 TOURING	$250
STAR 1925 SPORT	$150

MASTERS MOTOR CO. LTD.
809 Yates St. Phone E3541

CERTIFIED USED CARS
Every Car in First-class Condition
CHEVROLET SEDAN (6) $735
CHANDLER COUPE $450
PLYMOUTH SEDAN $550
NASH SEDAN $775
PACKARD SEDAN $1250
PONTIAC SEDAN $495
See them and be convinced — at
BEGG MOTOR CO. (1930) LTD.
G1144 Yates at Quadra Sts.
Used Car Lot, 836 Yates
Open evenings
Dealers for Cadillac, La Salle, Nash Dodge and Plymouth

JAMESON MOTORS USED CARS ARE ALWAYS MECHANICALLY PERFECT
740 Broughton St. Phone G1161
1930 Studebaker Dictator 6 Coach; new car guarantee; for only... $895
1930 Studebaker President Regal Sedan; new car guarantee..... $1895
1929 DE SOTO COACH, fully guaranteed like new, for only........ $695
1928 Graham Paige model 614, 4-speed transmission; fully guar... $795
Packard 8 roadster with rumble seat, guaranteed in perfect condition; 5 new balloon tires; a gift for........ $595
JAMESON MOTORS LTD.
740 Broughton St.
"OPEN EVENINGS"

A. W. CARTER LIMITED
Watch for our Bargains
The Kind You Want
3 Roadsters
2 Coupes
$150 TO $900
Big Values
831 Yates St. Open Evenings Phone E5632

WANTED—CARS; WILL PAY HIGHEST cash price for your car. Cameron, 1046 Fort St.

All Cameron Bargains: Ford Model Cabriolet, like new, $390. Ford A, 1929 Roadster, rumble seat, $325. 1929 Essex Sedan, $475. 1927 Ford Roadster, $125. 490 Chev. Touring, $25. Gray Dort, $25. Chalmers Touring, $30. Ford Ton Truck, dump body, $65. Ford Sedan, $35. Chevrolet, 1924, balloon tires, $75.
CAMERON 1046 FORT ST.

THOS. PLIMLEY LTD.
Serving the Public for 38 Years
TO-DAY'S BEST BUY
PLYMOUTH SEDAN, 8 months old, driven but 5,300 miles, in new car condition; 90-day warranty. TO-DAY'S BEST BUY........ $785
1926 ESSEX COACH $185
1926 CHEVROLET SEDAN $300
1927 BUICK SEDAN $650
MANY OTHERS
"Ask Any Plimley Used Car Owner"
THOMAS PLIMLEY LTD.
Established 1893
1010 Yates St. G7161

SATISFACTION AND ECONOMY ASSURED —H. A. DAVIE LTD. USED CARS
1928 BUICK SEDAN; first-class in every respect; comfort, economy and real satisfaction; fully guaranteed.... $850
1928 ESSEX SEDAN—A late model in extra good condition inside and out. Full equipment, including trunk. Guaranteed $600
Others—Ford, Chevrolet, Graham-Paige, Studebaker, Pontiac, Knight, etc.
H. A. DAVIE LTD.
Buick and Pontiac Cars
G.M.C. Trucks
"Better Because They're Canadian"
860 Yates St. 851 Johnson St.
Phone G8154

1928 ESSEX SEDAN	$495
1927 DODGE SEDAN	$395
1929 ESSEX CHALLENGER COUPE	$695
CHEVROLET TOURING	$25
ESSEX COACH; snap	$175

Cash for your coupe or roadster
DOMINION GARAGE
615 Courtney St. E5132

FORD COUPE, 1925, FOR SALE — 2803 Bridge St. Phone G7913. 4855-2-60

MORRIS-COWLEY ROADSTER, GUARANteed 35 miles per gallon; license; motor in really good condition. On view at Fort Super-service Station, Fort and Vancouver Sts., E0732. 5725-tf

1928 ESSEX SEDAN, WONDERFUL condition; reduced $100 below market value. This week only, $495. Dominion Garage, E5132. 4886-3-62

Rentals

37 FURNISHED SUITES

AT MT. EDWARDS — FURNISHED AND unfurnished flats. E4922. 4398-26-67

COMPLETELY FURNISHED TWO-ROOM suite, adults; $30. Danes Court, 1176 Yates. tf

THE WILLINGDON, QUADRA AND McClure Sts., spacious well-furnished apartments; daily rates during transient season. Three-room unfurnished apartment available October 1; garages. 4410-tf

FIELD APARTMENTS—FURNISHED AND unfurnished suites; adults; garage. G0119

FLATS TO RENT, FURNISHED, UNFURnished; all modern improvements, garages, etc. Marine Court, 408 Dallas Rd. 4718-26-79

MARINE CHALET, OAK BAY, VICTORIA'S finest furnished kitchenette apartments, electric refrigeration; near beach, car line and golf links. Suite now available. Phone E5531 tf

NORMANDIE—FULLY FURNISHED, ATtractive small suites, $25 upwards. Phone E6284. tf

NEWLY DECORATED MODERN 2 ROOM furnished suites, with garage, $15 per month up; including light and water. Maynard's Bungalow Court, 765 Hillside Ave. 4837-tf

THREE-ROOM FURNISHED SUITE — everything modern. Apply morning or evening. E5673. tf

38 FURNISHED ROOMS

BROADWAY ROOMS—CLEAN, COMFORTable rooms; centre of city. 1319½ Broad. Phone G0168 tf

39 HOUSEKEEPING ROOMS

ATTRACTIVE HOUSEKEEPING ROOMS, all conveniences. 441 Vancouver Street. Phone E2667. 4574-tf

COMFORTABLE HOUSEKEEPING AND sleeping rooms; steam heat, hot and cold water. Rates: $3.50 to $4.50 week. Yale Rooms, 711 Johnson Street. Phone G0029. tf

FURNISHED HOUSEKEEPING ROOMS, flats and cabins, $8 per month and up. 1036 Hillside.

HOUSEKEEPING ROOMS, SINGLE SUITE, reasonable. 1621 Quadra. 3 blocks from City Hall. 1631-36-63

STOBART APTS., COMFORTABLE, NEWLY furnished, pleasant outside 1 and 2-room suites, in town. Reasonable rates; everything furnished; elev., fireproof. 745 Yates. G0046.

40 ROOM AND BOARD

A COMFORTABLE ROOM, HOME COOKing and comforts. 853 Burdette Ave. 4265-26-60

AT 1915 FERNWOOD — NEAR HIGH School; room and board. Phone G6281. 4318-26-64

BOARD AND RESIDENCE IN PRIVATE family; good residential district, Oak Bay; on bus line, near beaches. Phone E1666. tf

COMFORTABLE ROOMS, BOARD IF DEsired; moderate terms; close in. Phone G7855. tf

COMFORTABLE ROOM, GROUND FLOOR, good board; $7 weekly. 621 Hillside. E5119 4276-26-61

COMFORTABLE BED SITTING-ROOM FOR one or two persons; high location, in Fairfield; garage, board optional. Box 1820, Times. 1830-3-60

ROOM AND BOARD IN PRIVATE HOME—garage. Parrott, 1630 Camosun Street. E2540. 3183-tf

ROOM AND BOARD IN PRIVATE FAMILY for students or business people; moderate rate; home privileges. Phone G4581. 4642-12-63

SINGLE OR DOUBLE ROOMS, BOARD optional; home privileges. Upper Yates St. Phone G2239. 1827-3-61

LARGE DOUBLE ROOM WITH BOARD—Close to High School and car line; home privileges; ladies preferred. Phone E7590. 4253-tf

41 FURNISHED HOUSES

MODERN 2 AND 3-ROOM COTTAGES; garage, $10 up. 595 Gorge Road. 4867-tf

$35 MONTH, MODERN HOUSE, SIX rooms, garage, piano, furnace; comfortably furnished. Call 2604 Roseberry Ave. Phone E1910. 1835-3-62

42 UNFURNISHED SUITES AND ROOMS

UNFURNISHED, AUTOMATIC HEAT, BELL Apts., 1021 Cook, suite 4. tf

3 AND 4-ROOM UNFURNISHED SUITES—private bath, hot and cold and heat. Bowden Apartments, 2312 Work St. 4745-tf

TURBARTHA—1048 VIEW STREET, FIREproof; single, $22.50 up; double, $35.00. Phone G4456. tf

43 UNFURNISHED HOUSES

FIVE-ROOM DUPLEX, UPPER, CLOSE IN. $22.50. Phone G6859. 9018-tf

1164 OSCAR—COTTAGE, FIVE ROOMS. $25. Phone G6859. 4462-tf

1325 MAY STREET—SIX ROOMS. $20. Phone G6859. 4554-tf

46 WANTED TO RENT

WORKING MAN WOULD LIKE ROOM and board, Esquimalt, by end of September. Please state terms, street and phone. Box 4874, Times. 4874-6-64

Real Estate

49 HOUSES FOR SALE

BARGAIN — 5-ROOM SEMI-BUNGALOW; well located. For particulars phone E3989 after 6 p.m. 000-6-63

CHEAP HOME FOR SOMEONE—MUST BE sold; owner says accept best cash offer. Five rooms and bath, nice location, 729 Admirals Road. Wants some handyman to clean it up, but is quite comfortable and will be a bargain for the lucky buyer, at his own price. Exclusive agent, T. P. McConnell. 4634-1-60

FOUR-ROOM HOUSE — LIGHT AND water; level lot, 50x120; newly decorated. Price $700 cash or $750 terms. Box 1250, Times. xxx-tf

HOUSES BUILT ON INSTALMENT PLAN. Modern homes for sale; easy terms. D. H. Bale, contractor. Fort and Stadacona

WATERFRONT PROPERTY CHEAP: SIX-room house, garage; good location; modern, A-1 condition. 2050 Washington Ave., E3760. 1824-10-60

49a AGENTS' OFFERINGS

SHELTERED WATERFRONT

Safe anchorage, warm bathing. Within a few minutes of town; good five-room bungalow, cement basement, hot air furnace, garage, etc.

$3800

OLIVER, STEWART CLARK & CO. LTD.
640 Fort St. Phone E3041

A $6,000 HOME FOR

$3500

5-ROOM FULLY MODERN HOUSE

in excellent condition inside and out; must be sold, as it is too large for present owner and his wife. Is in a very choice location on BELMONT AVENUE

few minutes' walk to the High School and Central School. Contains dining and living-rooms, kitchen, den, washroom and one bedroom downstairs; three nice bedrooms and bathroom upstairs. Rooms all of good size. Fireplace; full cement basement with furnace.

A REAL HOME FOR THE FAMILY MAN with children attending school, or for anyone else. Why not own your home when you can secure one at such a bargain? Terms arranged.

SWINERTON & MUSGRAVE LTD.
Exclusive agents
Insurance written Money to Loan
640 Fort St.

COMFORTABLE FAMILY HOME

ONLY $100
DOWN PAYMENT
BALANCE ARRANGED

VICTORIA WEST — Good location near school, street car, etc. Here is a well-built family home of five rooms downstairs, three extra rooms upstairs if needed. There are three open fireplaces, three-piece bathroom, built-in fixtures. Extra large lot, fruit trees, chicken houses, etc. Owner will make a reduction for all cash. Price $1750

NOTE—We consider this an excellent opportunity for a handyman to take over and attend to minor repairs in his spare time and increase his investment.

P. R. BROWN & SONS, LTD.
1112 Broad Street G7171

HOT-WATER HEAT BY OIL BURNER

$6500 Eight-room house, including nice den with fireplace, maple floors, and four nice bedrooms upstairs. The layout is very convenient for a housekeeper, and the lot, which is the N.E. corner of Elford and Pandora, has a nice-established garden with fruit trees, etc. It is handy for street cars, St. Margaret's School and Stadacona Park and is a district that is always in demand. The property is in first-class condition, with a brand new roof, oil-burner heat, and at the price it is being offered, even in this low market, is a distinctly good purchase. Yes, suitable terms may be arranged.

THE ROYAL TRUST CO.
Phone E4126 After hours, G4018

"THE PASSPORT TO GOOD CITIZENSHIP —Home ownership. Buy now.

AGENTS' OFFERINGS (Continued)

LOVELY
BUILDING
SITE

Old Esquimalt Road, best part; nice homes on both sides; oak trees; view; nearly three-quarters of an acre, for extremely low price of (cash)... $500

EXCHANGES

We have a number of good properties for exchange, particulars of which are to be had for the asking.

B.C. LAND & INVESTMENT AGY. LTD.
922 Government St. Phone G4115

YOUR OPPORTUNITY

to secure a thoroughly modern and up-to-date seafront home, at a reasonable price. A six-room stucco semi-bungalow with hot water heating, electric power. Three bedrooms with magnificent views, standing in over half an acre of well laid-out grounds. Reasonable distance from town. Good seafront properties are getting scarce, so don't miss this opportunity.
Terms can be arranged $8500

BRANSON INVESTMENT CO. LTD.
Phone G4121 Central Bldg. View & Broad

FOR SALE—THE FOLLOWING LOTS, which we recommend as good buys:
ERIE ST.—Waterfront lot, 60-ft. frontage, on street good for wharfage purposes. $1,000
SEAVIEW AVE—Good lot partly fenced, $250
SUPERIOR ST.—City lot 60x120 ft. $400
ONTARIO ST.—Near Outer Wharf, 60-ft. frontage $350

LEE, PARSONS & CO. LTD.
1222 Broad Street

51 PROPERTY FOR SALE

APARTMENT HOUSE SITE

A building well located will bring better rents and have less vacancies than one in a less desirable situation. Perhaps double the net income. Choose your site carefully. I can offer two large lots, running through from Burdett to Courtney. Close to town. A magnificent prospect from the front. A level approach from the rear. On it is an old house, No. 734 Burdett Ave. Price $4,750. Look this over. J. C. Bridgman, 604 Broughton Street. 1835-3-65

Business Opportunities

53 BUSINESS OPPORTUNITIES

APARTMENT BUSINESS, OLD ESTABLished; thriving; books for inspection; 32 furnished rooms (12 suites, 8 singles); modern conveniences; G0026. 1834-3-62

TO CLOSE ESTATE—MUST SELL TWO revenue-producing apartment houses, well located; always rented. $14,500 or offer. Box 4817, Times. 4817-6-65

Financial

56 MONEY TO LOAN

SEVEN PER CENT MONEY AVAILABLE in a limited amount on first mortgages, good improved residential property. The Royal Trust Company, 1202 Government St., Victoria.

Some of the shrewdest architects, builders and contractors say that an old home that has been well built, but with obsolete lines, may be turned into a better investment and a more beautiful home than a brand new one.

A little change in the roof line, an extra window there, a wider doorway, two rooms thrown into one, perhaps, and an entirely different color scheme both inside and out, and the result is an atmosphere not to be obtained overnight, or in a few months of building.

We have delightful old places patiently waiting to be transformed into lovely modern homes by competent builders, and, incidentally, giving you the thrill of a pleasant adventure.

Victoria Homes & Gardens Ltd.
Col. B. de Mossin—Phil. Fisher
629 Fort St. E4104

August 15, 1931

TAKE NOTICE that A. Alexander and D. McMillan of Victoria, B.C., intend to apply for a lease of the following described lands: Commencing at a post planted on the shore line of lot 18A Victoria Dist. approximately 300 ft. S.W. of Austin Ave., thence N.E. about ½ mile, thence S.W. app. 300 yds. to opposite short line, thence about ½ mile S.E. along shore line, thence N.E. to point of commencement.

MAYNARD & SONS
AUCTIONEERS

AUCTION SALE
TO-MORROW (FRIDAY)
1.30 P.M.

At Salesrooms, 727-733 Pandora Avenue, of

Household Furniture, 12 Cabinet and Console Gramophones, Chesterfield, Good Carpets, Leather Couch, Banjo and Case, English Plated Tea Set, Etc.

Full particulars Friday's Colonist

Also at 10 o'Clock in Our Stockyard Another fine display of Fresh Vegetables, Fruit, Poultry, Chev. Truck, Etc.

MAYNARD & SONS
Auctioneers Phone G 5921

Finland will aid its farmers who are laboring under mortgages having high interest rates.

The methods of Dr. Bendien, a Dutch physician who claims to have made important discoveries in connection with the diagnosis and possibly successful treatment of cancer, are to be tested in London.

THURSDAY, SEPT. 10

Gertrude Ruth Heater, 2927 Prior Street, Victoria, B.C. (11).

George Frederick Thompson Gregory, 1048 Craigdarroch Road, Victoria, B.C. (15).

Harling Glover, 1709 King's Road, Victoria, B.C. (10).

Leonard Fitchett, 1149 Balmoral Road, Victoria, B.C. (8).

Alice Elizabeth Sadler, 210 Michigan Street, Victoria, B.C. (7).

Jean Tuthill, 325 Robertson Street, Victoria, B.C. (12).

Lionel Speller, R.M.D. No. 3, Carey Road, Victoria, B.C. (12).

June Eleanor Dunn, 1135 Empress Avenue, Victoria, B.C. (7).

Winona Dawson, Foul Bay Road, Victoria, B.C. (2).

AT THE THEATRES

ADOLPHE MENJOU AT THE CAPITOL IN "FRONT PAGE"

Well-known Newspaper Story Shows Usually Suave Gentleman as Hard-boiled Editor

"The Front Page," Howard Hughes's picturization of the famous stage play now showing at the Capitol Theatre, marks the transition of Adolphe Menjou from high hat characterization on the screen to that of a hard-boiled, ruthless person.

The first lesson in the art of news-gathering has been always given by editors to cub reporters as, "When a dog bites a man, that's not news; but when a man bites a dog—that's news!"

Now, they can point out to their budding young journalists: "When Adolphe Menjou wears silk hats and dress suits, that's not news; but when he portrays a hard-boiled heartless character—that's news!"

For years, Adolphe Menjou has thrilled thousands by his faultless characterizations of men high in society. Ever since "A Woman of Paris," he has always been the well groomed, mild mannered "gentleman." But in "The Front Page," Menjou drops his familiar character for the first time in his screen career, and becomes a driving, ruthless hard-boiled individual as a managing editor of a great metropolitan newspaper, in which he submerges always his personal feelings, and drives his men heartlessly to "Get the news first."

It's a far cry from the drawing room to an office littered with paper; working in shirt sleeves, tie all askew, and hair ruffled! But it is needless to point out that Adolphe Menjou has turned in one of his finest performances in his entire career, and his fans, which are legion, will love him for it.

Lewis Milestone, director of the famed "All Quiet on the Western Front," directed "The Front Page," and the authors of the stage play, Charles MacArthur and Ben Hecht also assisted in treating the play for film fare.

DOMINION THEATRE

The famous Zoe Akins play—"Daddy's Gone A-Hunting," is the basis for the screen play, "Women Love Once," which is now showing at the Dominion Theatre.

Miss Akins is herself the author of the film version.

The cast is headed by Eleanor Boardman, who became a film celebrity after her work several years ago in the famous silent movie "The Crowd." She established herself as a talkie favorite in "The Great Meadow" and "The Squaw Man," in which she played leading parts.

Others in the cast are Paul Lukas, recently the male lead in "The Vice Squad"; Geoffrey Kerr, young British author, playwright and actor; Helen Johnson of "It Pays to Advertise" and "The Vice Squad"; Juliette Compton, the ritzy gun moll of "Kick In"—Clara Bow's latest hit; and many others.

Where To Go To-night
As Advertised

ON THE SCREEN

Capitol—"The Front Page," starring Adolphe Menjou.
Coliseum — "On Approval," British International Picture.
Dominion — "Women Love Once," starring Paul Lukas.
Columbia—"Confessions of a "Co-ed," starring Sylvia Sidney.
Playhouse—Ann Harding in "East Lynne."
Crystal Garden—Swimming, Dancing and Miniature Golf.

Visit Here of Group Of Young Singers Is Attracting Interest

"Les Voyageurs," Sixteen Young People With Fine Voices, to Be Heard

Canada has developed the finest choral singing the world has yet known. "Les Voyageurs," a group of choral singers, under the direction of Walter Bates, a young Canadian musician who owes his early training in choral work, and conducting to the efforts of the late Dr. A. S. Vogt, founder and conductor of the famous Mendelssohn Choir, have received the signal honor of being placed in the category of international celebrities, and will tour the United States during the fall under the management of Bernard Le Berge, notable impressario of Paris and New York.

The choir, which consists of sixteen mixed voices, was selected from no less than 300 singers, and for four years past has been in almost constant training. Their appearance at the Shrine Auditorium on Friday evening, September 18, will be looked forward to by hundreds of well-wishers, who will greet them on their first appearance in Victoria and give them an encouraging send-off in their search for fresh laurels in the country to the south.

CROSSWORD PUZZLE

HORIZONTAL
1 Scheme.
5 Large nocturnal animals.
12 Alleys.
14 It is silent.
16 To withdraw from.
19 Register.
21 Carries on, as a war.
22 Knock.
24 Fabric.
25 Chart.
26 Exposed.
28 Half.
29 To lubricate.
30 To baste.
31 Valued.
33 Road.
34 Meadow.
35 Measure.
36 3.1416.
37 Intelligence.
39 To soak flax.
40 Possesses.
41 Back of a neck.
43 The ankle.
45 Civil wrong.
46 To decree.
48 Male cat.
49 Selected.
50 At the same time.
52 One who has faith.
54 Chopper.
56 Saltpeter.
57 Excuse for not appearing in court.
58 Nobleman.

VERTICAL
1 Of a melody.
2 Braided trimming.
3 Burden.
4 Beverage.
6 Preposition.
7 Nominal value.
8 Frosted.
9 Retreated.
10 Lapidated.
11 Place where our heavy warships are built.
13 Cattle bedding.
15 Manages.
17 Well-grounded.
18 Lug.
20 Edge.
23 By
26 Brute.
27 Challenges.
30 Coin
32 Child.
34 Blood-sucking worms.
36 To analyze.
37 Sheathing back of a plant.
38 To devour.
39 The cud.
40 Whose wife named the dirigible, "Akron"?
42 Cuckoo.
44 To strike.
45 At that place.
47 Marbles used as shooters.
49 To quote.
51 Lion.
53 Portion of the mouth.
55 Rhode Island (Abbr.).

YESTERDAY'S ANSWER

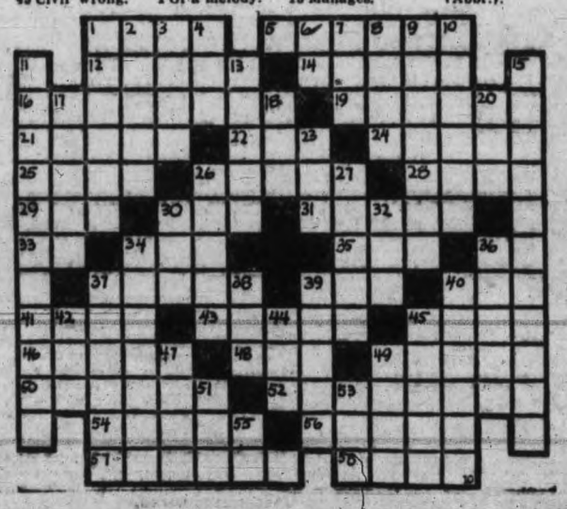

Popular Players In "East Lynn" Showing On Playhouse Screen

Ann Harding, Clive Brook and Conrad Nagel Head Strong Cast in Fine Story

"Nothing has been proved so ridiculously untrue as that women constitute the so-called weaker sex," according to Clive Brook, who with Ann Harding and Conrad Nagel, heads the all-star cast in Frank Lloyd's Fox Movietone production, "East Lynne," present attraction at the Playhouse Theatre.

"Take, for instance, the reforms effected by women during the past seventy years," he went on. "In 1860 when women married they accepted their husbands as masters. To-day woman has seen to it that the word 'obey" has no part in the marriage ceremony.

"If you go deeper into the progress of woman's place in the world of things, you will find that it was 'Isabel' who started the rebellion.

"Womanhood accepted 'East Lynne' as the signal for what developed into a world-wide movement for independence, for recognition of its rights. Surely motherhood had proved its right to take its place alongside those whom it brought into this world.

"The plight of Isabel was one that women thoroughly understand and, fortunately for them, it won the sympathy of fair men. The time had certainly come when woman had to start her fight for recognition—and it was started."

Modern College Life Portrayed on Screen In Columbia Picture

"Confessions of a Co-ed" Is Interesting Story of Higher Education

The intimate secrets of an anonymous college girl, confided to her diary from day to day as she experienced them, gave Paramount the story for this timely picture, "Confessions of a Co-Ed," now being shown at the Columbia Theatre.

Highly dramatic, emotion-charged, individual as these experiences are, they nevertheless reflect accurately the thrilling lives and love-affairs of the thousands of ambitious youths in United States colleges. Young men and beautiful girls, away from home, "on their own," for the first time in their lives—how do they use their new-found freedom, how are they struck by life that blossoms forth as one long, delectable thrill? "Confessions of a Co-Ed" tells their story in a series of exciting episodes, filmed as faithfully as they were originally written down.

No picture released in months is more timely. It comes at the peak of a tremendous interest in college life and college students. The story is new. No college picture ever filmed resembles it in the least. It is projected against a background of colorful fraternity life, campus flirtations, house-parties, proms. Its people are the sophisticated, smartly dressed young people of the modern university.

"Confessions of a Co-Ed" is the screen's first dramatic treatment of the modern college.

SEAT SALE FOR BARRYMORE PLAY OPENS TO-MORROW

Capacity House Assured For Saturday Evening at "The School For Scandal"

The seat sale for Ethel Barrymore in "The School for Scandal" which will be presented at the Royal Victoria Theatre Saturday evening will open tomorrow morning at 10 o'clock at the Broughton Street box office of the theatre where plans of the seating accommodation may be seen. Already a large number of mail orders have been received and reserved and it is expected a capacity house will greet the famous actress of the stage and screen when she takes her first bow before the footlights.

This year Miss Barrymore is being assisted by a company of distinguished artists, including Walter Gilbert, McKay Morris, C. H. Croker-King, Beatrice Terry, Harry Plimmer, Ernest Rowan, Charles Romano, Anita Rothe, Anne Seymour, William Kershaw, Marcel Dill, A. G. Andrews, Ralph Roberts, Arthur Treacher, Charles Campbell and others.

For those who have not previously come in contact with "The School for Scandal" which has come to be acknowledged the most perfect specimen of an acting comedy in the English language, as is inferred by the title, its story deals with a group of society people who are ever ready to the call of scandal to sacrifice the reputations of even their dearest friends on the too fashionable shrine of calumny. The situations are as natural and comic as are to be found in any comedy, while the principal excellence of the play will be found in its dazzling scintillations of wit. "The School for Scandal," together with "The Rivals" by the same author, brought him, Richard Brinsley Sheridan, everlasting fame and a significant niche in the literary hall of fame.

COLISEUM THEATRE

The exquisite artistry of Yvonne Arnaud, London's idol for many years, is shown to great advantage in "On Approval," the Frederick Lonsdale farce now being shown at the Coliseum. Miss Arnaud appeared in the stage version of this excellent comedy that ran for over a year in the west end of London. Her fascinating accent gives great point and charm to the sophisticated humor and sometimes barbed wit of the inimitable Lonsdale. Miss Arnaud records excellently and she is happily supported by Tom Walls, Edmond Breon and charming Winifred Shotter. It is her first appearance in films and our greatest tribute is that we hope she appears in a great many more!

Dominion
TO-DAY
PAUL LUKAS
ELEANOR BOARDMAN
in
"WOMEN LOVE ONCE"
Another Great Story by Z. Akins, Author of "Sarah & Son"
And a Great Laughter Comedy
LAUREL and HARDY in "COME CLEAN"
BOBBY JONES
in More Golfing Marvels
"TWO IRON—SPOON"
DOMINION NEWS

Coliseum
LAST 2 NIGHTS
THE BRILLIANT BRITISH COMEDY
"On . . . . Approval"
By FREDERICK LONSDALE
With
TOM WALLS
of "Rookery Nook"
And
YVONNE ARNAUD
of "Tons of Money"
FOX NEWS
CHARLIE CHASE COMEDY
BOBBY JONES
With "THE NIBLICK"
Bargain Matinee till 2.15, 20c
Matinee, 35c; Evenings, 50c and 35c

To-night—$25 Given Away
Ann HARDING

in
EAST LYNNE
with Clive BROOK Conrad NAGEL
Mats., 15c; Nite, 25c and 35c
Kiddies, 10c
PLAYHOUSE

"Les Voyageurs"
An All-Canadian Choir
On American Tour
16 Matchless Voices
FRIDAY, SEPT. 18
At 8 p.m.
Shrine Auditorium
TICKETS
(Reserved) $1.00
and 50¢
At Fletcher's Music Store and Willis Piano Co.

ROYAL ONE NIGHT ONLY **Sat. Sept. 12**
Curtain, 8.30
LEE SHUBERT presents ETHEL BARRYMORE in "THE SCHOOL FOR SCANDAL"
BOX OFFICE NOW OPEN
LOWER FLOOR $3.15, $2.65, $2.10
BALCONY $1.60, $1.05, 80c
BOXES AND LOGES $3.15

The Inside Story of Big-time Reporting
All the humor of wise-cracking newspaper men off duty . . . all the cruelty of a man-hunt that took them unawares.
HOWARD HUGHES
Presents
"THE FRONT PAGE"
LEWIS MILESTONE PRODUCTION
WITH
ADOLPHE MENJOU · PAT O'BRIEN
MARY BRIAN · EDWARD EVERETT HORTON
WALTER CATLETT · GEORGE E. STONE
MAE CLARKE · SLIM SUMMERVILLE
United Artists Picture
Based on the stage hit by Ben Hecht and Charles MacArthur

The thrilling drama of newspaper life, and how a star reporter runs amok of love when duty calls. Fast action, thrilling romance in this ace of modern entertainment.
The Dramatic Smash of the Modern Screen
The producer of "Hell's Angels" and the director of "All's Quiet on the Western Front," combine in this mighty epic of the press.
Bargain Matinee Daily
12 Noon
Adults ..... 20¢
Children ..... 10¢
Matinees ..... 35¢
Evenings ..... 50¢
How the lust for a "scoop" can make a man forget his bride to be and work for a boss he has just quit in disgust.
Capitol Entertainment
ADDED SOUND ATTRACTIONS
LLOYD HAMILTON
In an All-talking Comedy
"Howdy Mate"
FOX NEWS

COLUMBIA TO-DAY FRIDAY SATURDAY
The Truth About Youth

Phillip Holmes—Sylvia Sidney—Norman Foster in
From Her Intimate Diary
"CONFESSIONS OF A CO-ED"
8th Episode "PHANTOM OF THE WEST"
VITAPHONE VARIETIES
20¢ till 6 p.m. Children, 10¢ Evenings, 35¢ and 25¢

GALLIPOLI! Britain's Maddest, Most Magnificent Adventure
Told in Vivid, Spectacular Drama

Next Saturday Coliseum
Daily, 1 to 11 p.m.—Continuous

ESTABLISHED 1885

RUBBERS
ZIPPERS
AND
GUM BOOTS
IN LARGE VARIETY

All Guaranteed by Makers and by Us

MAYNARD'S SHOE STORE
649 YATES STREET PHONE G 6514
WHERE MOST PEOPLE TRADE

OBITUARY

Funeral service for William Hendrick Van Bruten will be held on Saturday, September 12 at 2 o'clock, at the Sands Mortuary Chapel. The remains will be laid to rest in the Royal Oak Burial Park.

The funeral of John Beaton Davidson, who passed away last Sunday at St. Joseph's Hospital, took place yesterday morning at 11.30 o'clock from the Sands Mortuary Company Chapel. Rev Dr. Clem Davies officiated and the hymn sung was "Peace, Perfect Peace." W. Garrart, F. Sturrock, T. Rhodes, J. Smith, D. Campbell and R. Genard acted as pallbearers. The remains were laid to rest in the Royal Oak Burial Park.

The funeral of William Hibbert, who passed away last Saturday, took place yesterday afternoon at 3 o'clock from the Sands Mortuary Chapel. Relatives and a large gathering of friends were in attendance, and many flowers covered the casket and floral racks at the chapel. Rev. O. L. Jull officiated, and the hymns sung were "Abide With Me" and "Lead, Kindly Light." The pallbearers were: J. Garner, W. Petherbridge, J. Naysmith, H. Medly, B. Ramsay and S. Rams. The remains were laid to rest in Ross Bay Cemetery.

The funeral of Miss Marjorie Winifred Mead-Robbins, who passed away at the family residence near Elk Lake, last Sunday, took place yesterday, the cortege leaving the Sands Mortuary Company at 1.10 o'clock, and twenty minutes later services were conducted at St. Michael's Church, Royal Oak, by Rev. F. Comley. Relatives and many friends were in attendance, and there were many beautiful floral wreaths and sprays. J. Edwards, R. A. Book, H. C. Oldfield, W. Hughes, R. F. Huton and C. Melreech acted as pallbearers. The remains were laid to rest in the Royal Oak Burial Park.

The remains of Miss Sara Herriot Bowhill, who passed away Wednesday morning at her home, 1516 Pembroke Street, are resting at the Sands Mortuary, and will be forwarded to Seattle at a later date for cremation. Miss Bowhill, who was born in San Francisco, had been a resident of this city for three years.

Miss Lillian Robinson, aged fifty-five years, passed away yesterday at 1158 View Street. She was born in England and had resided here for a year and a half. She is mourned by a sister, Miss Ethel Robinson, and an aunt, Mrs. J. Ellis, at the above address; also two sisters and a brother in England. The funeral will take place on Friday afternoon at 2 o'clock from McCall Bros.' Funeral Home. Mr. T. S. Bowett will conduct the service, after which interment will be in Royal Oak Burial Park.

MRS. HILL-TOUT DIED YESTERDAY

Vancouver, Sept. 10.—Mrs. Edith Mary Hill-Tout, aged seventy-two, wife of Professor Charles Hill-Tout, well-known Vancouver anthropologist, died yesterday in her sleep at the ranch of her son, Harold Hill-Tout, near Abbotsford, B.C.

She had left Vancouver two days previously on a holiday visit to her son, apparently in her usual health. Shortly after arriving at the ranch she suffered two heart attacks. The following morning she appeared to have recovered, but death came later in her sleep.

Mrs. Hill-Tout was a Fraser Valley pioneer. Nearly forty years ago she and her husband settled in the brush about four miles from Abbotsford in a log cabin which they built. Subsequently a larger farm was bought not far away which they and their children slowly, but surely, cleared and developed. The farm is now owned and operated by Will Hill-Tout, a former member of Matsqui Municipal Council.

A native of Cardiff, Wales, the deceased moved to Toronto with her husband in 1884, a few years after their marriage. In the late eighties they came to Vancouver, where Professor Hill-Tout operated his own college for a number of years. Later they moved to Abbotsford. For the last ten years they had resided in Vancouver.

Besides her husband and the two sons mentioned she is survived by three other sons, Charles of Victoria, James of Vancouver and Alan of Prince Rupert, and three daughters, Mrs. May Pearson of Chili, Mrs. Lilian McLeod of Vancouver, and Mrs. Mildred Dunlop of Powell River. Twenty grandchildren also survive.

A private funeral service will be held at Abbotsford. The remains will be cremated. Burial will take place in the Abbotsford cemetery, alongside the body of her daughter, Phyllis, who died in 1918.

PREPARE
For the Cooler Days and Nights
Terms Arranged on Comforters, Eiderdowns, Blankets, Heaters, Etc.
No Interest Charges

Now a Wool-filled Comforter
Wool is much warmer and lighter than cotton; it gives you the warmth without the weight. We have been very fortunate in making a purchase of this line—a quality always difficult to procure—yet we are able to offer you a full-bed size all-wool Comforter covered in pretty sateen, for only $5.90
Terms Arranged

Genuine English Eiderdowns
Extra well filled with fine down and ventilated. Covered in high-grade floral cambrics, finished with wide French sateen panels in contrasting colors. Price, each $9.75
Terms Arranged

New Warm Blankets at New Low Prices
A special purchase enables us to offer an exceptional good warm blanket with long soft nap, suitable for single beds. Per pair, only $6.50
Terms Arranged

English Blankets
A very superior high-grade closely woven English All-wool Blanket with fluffy nap. A real investment in warmth for the cooler nights and for years to come. This superior blanket is being offered in full-bed size. Per pair, only $12.50
$1 Cash, $1 Week. No Interest

HEATERS
The modern circulating heater has proven the most efficient and economical. The new models have open grates and side doors for refueling. We have them from $49.50
Terms as low as $5 cash and $5 per month. No interest

ENGLISH AND CANADIAN SEAMLESS AXMINSTER CARPETS AT NEW LOW PRICES
9x9 at $32.00. 9x10 ft. 6 in., $38.75 9x12, $39.75

STANDARD FURNITURE CO.
719 Yates St. Phones: G 1164-1165

WOODWORK OF ALL DESCRIPTION
Furniture Repairing, Picture Framing, Upholstering, Etc.
Disabled Soldiers Solicit Your Patronage
Estimates Free
THE RED CROSS WORKSHOP
584-6 JOHNSON ST. PHONE: EMPIRE 3513

DISCUSSION AT ROUND TABLES AT CONVENTION

Initial Session at Hospitals' Conference To-day Presided Over By E. S. Withers

Delegates Will Visit Queen Alexandra Solarium To-morrow in Body

E. S. Withers, business manager of the Royal Columbian Hospital at New Westminster, presided at the round table conference of the B.C. Hospitals' Association this morning at the Empress Hotel.

The questions taken up were: "What is considered adequate laundry and sterilizing equipment for a 100-bed general hospital with separate isolation department of twenty beds?" "Should fire-fighters and other casual help employed by the government be covered by the W.C.B.?" "Is budgeting a wise method of regulating the expenditures of a hospital? Is it practical in face of the present financial depression?" "If the nurse-superintendent in a small hospital is permitted to attend board meetings, should any other officials be granted this privilege?" "Should board meetings be open to the press?" "Should hospital employees have right of appeal to the board?" "Should all milk supplied to hospitals be pasteurized?" "Should surgical supplies be issued or exchanged through the general stores department, or should these be managed as a separate unit?" "What is the proper way to provide for the care and upkeep of instruments?" "Should surgical dressings be charged to a patient?" "Are collections from patients in the hospitals of this province decreasing to any great extent?" "Are the hospitals having difficulty in collecting the per capita of 70 cents per day from municipalities?" and "Liability Insurance: Should hospitals adopt this means of protection against actions for damages?"

The questions were brought up in the order given and aroused considerable discussion.

Luncheon was served at the Empress Hotel by invitation of the Sister Superior of St. Joseph's Hospital.

"Dietetics" is the interesting subject being discussed at the round table this afternoon, conducted by Miss E. C. Pipes, chief dietitian of the Vancouver General Hospital.

TO VISIT SOLARIUM

At the conclusion of the business sessions to-morrow the delegates will visit the Queen Alexandra Solarium at Malahat Beach.

The professional round table conducted yesterday afternoon by Dr. A. K. Haywood, general superintendent of the Vancouver General Hospital, embraced the following questions:

"By what methods can general hospitals assist in the treatment and earlier diagnosis of tuberculosis?"

"Would state health insurance benefit the hospitals of this province?"

"Should general hospitals be burdened with the full maintenance of outpatients' departments?"

"What should boards of directors attude be to professional work of the hospital?"

"What should the hospital's policy be regarding who should have access to case records?"

"How long should case and other records be kept beforebeingdestroyed?"

"How best can hospitals secure postmortem examinations?"

"By what means can a doctor in a small hospital be disciplined?"

"Should insurance companies be obliged by law to make payments direct to hospital and surgeon for medical care, rather than to the insured?"

"Should meetings of boards and committees be held during the day or in the evening?"

"Should hospital personnel, on engagement, undergo a physical examination?"

"How should the administration of narcotics be controlled in hospitals?"

CAMPAIGN NOW NEARING END

Relief Fund Subscription List to Be Open For Next Five Days

"With five days of the campaign left a considerable increase in daily collections is noted," a representative of the Victoria Citizens' Unemployed Fund committee said to-day. "Yesterday's contributions amounted to $100 and up to noon they reached the $290 mark for to-day.

"While these amounts are lamentably small in relation to the sum required they revived flagging hopes, indicating that another spurt is being made and that contributions may increase in number and size during the next five days.

"Meanwhile applications for relief are flowing in. Not only manual workers are affected by the depression but professional men and women have found their means of livelihood cut off, and appeals for the barest necessities of life are being made from this class of citizen.

"The needs of individuals cover a wide range. Were it not that this committee would be considered as encroaching upon the work of other organizations by making statements of fact regarding specific cases of distress, heartrending stories could be told. Well known and authenticated cases of pitiable distress exist in quantity, and it is to ensure their relief that we appeal for funds."

Contributions should be sent to campaign headquarters, corner of View and Broad Streets, telephone Garden 1725, or the city treasurer, E. C. Smith, City Hall.

Wood Pedlers' Licensing Fee Measure Beaten

After endorsing a request to the Provincial Legislature earlier in the year seeking power to enact legislation for licensing of house-to-house wood vendors, the Victoria City Council this morning defeated a by-law aimed to put such a rule into effect here. While the measure was aimed at Hindu wood peddlers, there was some question as to whether it would hurt white men and on a vote it was defeated in the committee stage.

Proposed amendments to the Health By-law were given a hoist until the first of the year after being introduced.

NEWS IN BRIEF

An appeal is made for a sewing machine for the Children's Aid Society.

Edmund P. Kay was appointed by the city council to-day to take oaths and declarations for the civic voters' list.

Court Liberty, Juvenile A.O.F., will hold its regular monthly meeting to-morrow, and it is requested that all members be in attendance.

Ernest Savident, convicted of being intoxicated on Johnson Street, was sentenced to thirty days' hard labor in the City Police Court this morning.

City market receipts from the inside section for August were $770.25, compared with $769.10 last August, according to the market superintendent's report to the City Council.

A slight decrease in school enrolment was reported to the School Board yesterday evening. The total so far is 5,660 as compared with 5,759 on September 30 last year.

City Clerk M. F. Hunter was authorized by the City Council this morning to attend the annual meeting of the Municipal Officers' Association at New Westminster on September 16.

To assist a family with needed furnishings for a home, an urgent appeal is made by the Friendly Help Society for a cook stove, a single bed, a kitchen table and a heater.

The City Council this morning decided to repeat its request of last year to the provincial government for regulations in connection with installation of oil burners in the city.

Full Gospel Assemblies will hold their monthly united meeting in the Four Square Gospel Lighthouse Friday evening at 8 oclock. A good musical programme will be presented. Evangelist Peggy Reidiger will speak.

Brig.-Gen. E. de B. Panet, Montreal, in charge of Canadian Pacific police, reached the city by the morning boat from Vancouver. He is charged with the safety of the King and Queen of Siam while they are in Canada.

To assist students who are working, the registrar of Victoria College will be in his office on Saturday, September 12, as on week days, from 9 a.m. to 12 a.m. and 2 p.m. to 5 p.m. All students should register by September 16.

An address will be given by Mrs. S. H. Brake on the subject of "Israel and the Jews of To-day," under the auspices of the British-Israel Federation, on Monday evening at 8 o'clock, in the Alexandra Club auditorium, Campbell Building, Fort Street.

Dr. Kingsley Terry has been appointed medical health officer at Port Renfrew, Albert Head and Goldstream, and will also supervise a number of schools in those districts. The appointment was made by order-in-council yesterday.

A credit balance of $189.52 on the B.C. Diamond Jubilee Celebrations was turned over to the Red Cross work shops, the City Council was informed to-day in a letter from the secretary of the committee in charge. Total expenditures for the celebration were $8,832.86 and receipts were $9,022.38.

At the Lake Hill Community Centre military 500 party, held on Monday evening last, the winners of the prizes were: First, Mrs. Peket, Mrs. Merriman, Mr. McOrmond and Mr. Tomlin; second, Mr. Myles, Mrs. Peddle, Mrs. Henderson and Mrs. Wilby; consolation, Mrs. Holdcroft, Mrs. Tomlin, Mrs. Green and Mr. Hirst.

The proposal to have a sign by-law reintroduced in the city, although turned down by the council in session this morning was referred to the solicitor, building inspector and public works committee with a view to having regulations governing signs again included in the building by-law.

The new Keating High School is expected to be sufficiently completed for occupancy on Monday. The Saanich School Board yesterday evening awarded Hafer Bros. of Saanichton a contract for installation of the water supply system, at a price of $1,621. An electrically operated pump will supply a storage tank from the flowing well recently developed by the board near the school.

Claiming title to the automobile won by Miss Annie Lorne in the drawing held on Saturday by the British Columbia Agricultural Association, her father, Alexander O. Lorne of 164 Beechwood Avenue, has commenced action in the Supreme Court. The notice filed by Clearihue and Straith sets out that the automobile was awarded by a lottery drawing and was therefore forfeit to the plaintiff as informant under the Criminal Code

The case against D. Buchan, Hindu, charged with assaulting Mrs. E. Marwick, was dismissed by Magistrate George Jay in the City Police Court to-day, while Mrs. Marwick was convicted and fined $10 on the counter charge. Robert Knowles, who was also charged with assaulting Buchan, was convicted and fined $20. Knowles admitted being under the influence of liquor when the fight took place on Monday.

Possibility that the Provincial Government may aid workless residents in cities and towns to take up land is being discussed at the Parliament Buildings, following presentation by Hon. William Atkinson, Minister of Agriculture, of recommendations based on the Regina conference on farm relief. Land grants on deferred payments or on lease, aid in provision of shelter and an allowance for food for six months, are understood to be included in a scheme which Mr. Atkinson has submitted.

Mrs. T. Skinner, 957 Caledonia Avenue, sustained a broken wrist and a bad gash on the head, and Mrs. E. Edwards, 910 Pandora Avenue, sustained cuts on the face and arms when a car driven by Mrs. Edwards collided with a telephone pole on Esquimalt Road yesterday evening. Mrs. Skinner was taken to hospital after the crash, which is believed to have been caused when Mrs. Edwards leaned over to close a door on the car which was not properly closed. The car was badly damaged

Sheep flocks in British Columbia now include 210,000 head, compared with 130,000 in 1926, and earlier lambing by the flocks of British Columbia has this year earned approximately $250,000 for the sheepmasters of the province, it is announced by Dr. W. R. Gunn, livestock commissioner. By advancing the lambing season six weeks the breeders have closed the gap between last year's yearlings and the arrival of spring lamb on the market. In previous years this gap provided a top price market for imports from the United States.

MAN TRIED FOR FRAUD

E. Neave Charged With Passing Bogus Cheques; Remanded For Judgment

Arrested yesterday by Detective Inspector John A. McLellan and Detective L. Woodburn, Edward Neave appeared in the City Police Court this morning to answer charges of securing money by fraud. After hearing testimony to-day, Magistrate Jay adjourned the case until to-morrow morning for judgment.

E. N. Chambers, proprietor of the Fairfield Service Store, told the court of a transaction between himself and the accused on August 24. He said the accused came into his store and, after pricing a lawn-mower valued at $8, had ordered it, along with a can of oil and a sickle to be sent to a house in the vicinity.

The accused had stated he thought the lawn-mower would be more expensive and had said he had drawn up a cheque for $13 to pay for it. Neave had tendered the cheque endorsed in the name of H. Allen and had received $4 change, witness stated.

"When I took the lawn-mower to the address he had given me the next morning, I found the house vacant," Mr. Chambers stated.

FOUND CHEQUE WORTHLESS

William T. Cook, accountant at the Canadian Bank of Commerce, testified that on August 25 there was no account in the name in which the cheque was endorsed.

Neave on the witness stand stated he had been staying for the last three months at the home of an invalid woman and her mother. He had helped care for the invalid, who had died this week, he said. He gave his occupation as a musician and dealer in old pictures

DENIED SEEING STOREKEEPER

Neave denied ever having been in the store of Mr. Chambers and stated he had not negotiated the purchase of a lawnmower. He also declared he had never seen the cheque which Mr. Chambers had received.

When asked if he had an account in the Canadian Bank of Commerce, he replied he had.

"You had a cheque in your possession when you were apprehended. What did you have this cheque for?" the city prosecutor asked.

The accused replied he had made out the cheque and had later asked the bank if a cable draft had come through for him from New Zealand. When he found it had not, he had retained the cheque, he said, adding he had made it out to pay some small bills.

COMPARES WRITING ON CHEQUES

Mr. Harrison compared the cheque found on Neave with that given to Mr. Chambers and asked the accused if he saw no similarity between the writing on both. To this Neave answere "No."

MUCH-TRAVELED ROTARIAN SPEAKS TO LOCAL CLUB

"Paradise, It Is Here," Says Hugh Chisholm, Havana, in Delightful Talk

A Rotarian from Havana, Cuba, Hugh Chisholm, who has also been a member of the Rotary clubs of Mexico City, Calcutta, Bombay, Singapore, Shanghai and Montreal, and has addressed Rotary clubs in twenty-three different countries, was the guest speaker at the regular luncheon meeting of the local Rotary Club in the Empress Hotel to-day. In a rambling talk delivered in a lighter vein, Mr. Chisholm paraphrased the words of the Indian emperor, and said of Victoria: "If ever there was a paradise, it is here, it is here, it is here. For your city is one of the very few places that is free from all of the following: Famine, plague, fear of war, of revolt, of revolution, typhoons, cyclones, rabid politicians and high income tax. May it continue to be so."

Mr. Chisholm helped found Rotary in Calcutta, and extended it in Bombay and Madras. A remarkable fact was that a Rotary meeting was one of the few places a Hindu and a Moslem would sit down at the same table. At present, he continued, one-third of the membership in India were Mohammedans and Hindus.

In dealing with the Rotary movement in Japan, the speaker said that no eastern country was more devoted to the idea. Japan might be called the most western of the eastern countries

MORNING COATS IN TOKIO

Mr. Chisholm considered the Tokio club the most dignified. When he visited it, the organization was presided over by the president of the Imperial Bank of Japan, and everyone wore morning coats to a breakfast meeting.

In the Latin-America countries, the speaker said that Rotary was the only means, other than revolution, for the natives to assert their community spirit.

"I have been asked a good deal about these revolutions," he said. "They are really not so terrible as is made out. In fact, a revolution corresponds to your elections, the only difference being that in Cuba the emoluments of government office are so great that you have to dismiss the incumbents by force.

"The original rulers of the West Indies were favored Spanish families who were appointed to ruling positions out there, and given five years to make their fortune. And to this day the presidents of the various Latin-American states enter office with the same idea."

Mr. Chisholm paid tribute to the cleverness, the genius for organizing and the fair-mindedness of the Latin-Americans, and pointed out that they were by no means backward in their habits and undertakings.

A feature of to-day's meeting was the singing of two sones by Mrs. W. A. Jameson, with Mrs. Rita Ormiston McNeill as accompanist.

It was announced that a drive for a 100 per cent attendance meeting for the last Thursday of this month would be started.

President Percy Watson acted as chairman.

The Lake Hill Community Centre members will hold a special meeting to-morrow evening at 8.15 o'clock to discuss the starting of their winter activities in basketball, badminton carnet bowling and dances. All members are asked to make an effort to be present.

HIS MASTER'S VOICE

Victor Radio
Has Been Chosen for the Vice-regal Suite at the Empress Hotel During the Visit of H.M. the
King of Siam

ONCE again Victor has been chosen for its musical merit, and we have pleasure in making this announcement that we have been commanded to furnish one of the new 1932 Advanced Super-heterodyne Victor Radios for the Vice-regal Suite at the Empress Hotel to be occupied by their Majesties The King and Queen of Siam.

We Invite You to See a Duplicate of This Instrument Here To-day

FLETCHER BROS.
(VICTORIA) LIMITED
1110 DOUGLAS STREET

Says Taxi Men Hurt City With 'Beer' Shouting

New York Visitor Writes Impressions Gained on Arrival Here by Boat.

In the opinion of Franklin Snow, New York, taxidrivers of Victoria lead the average U.S. citizen to believe that "beer gardens are the only thing to see in Victria," according to his letter read before the City Council this morning.

Mr. Snow stated that when he arrived here from California, the gangplank on the boat had hardly been put out before he heard shouts of about fifty taxi-drivers, "Car to the beer gardens." He suggested the city might take steps to stop such poor advertising for the city, as many visitors were led to believe there was nothing here but "beer gardens." Mr. Snow also criticized what he termed very high taxi rates from the Outer Harbor to the centre of the city.

The question of fares was left with the city solicitor for report and it was decided to send copies of the whole letter to steamship and taxi offices here.

BARBERS' HEAD TO VISIT HERE

James C. Shanessy, General President of J.B.I.U.A., Will Speak in City

En route to the annual convention of the American Federation of Labor at Vancouver James C. Shanessy, Indianapolis, Ind., general president of the Journeyman Barbers' International Union of America, will arrive in Victoria on Monday or Tuesday next for a two-day visit.

Mr. Shanessy has been at the head of the barbers' union for the last ten years but this will be his first visit to Victoria.

Next Thursday evening he will address a meeting of Victoria barbers and hairdressers in the Labor Hall, Courtney Street, at 8 o'clock. Mr. Shanessy is recognized as one of the leading authorities in America on barbering and no doubt will give an interesting address.

In County Court yesterday afternoon Judge Lampman allowed the appeal of Rex vs. Frank Pace. R. A. Wootton appeared for the Crown, there being no defence. Pace was convicted in the Saanich police court of having a still and was fined $250 or three months' imprisonment. He served the three months. Judge Lampman found the procedure had been faulty and substituted the minimum sentence allowed by the Excise Act of one month at hard labor and a fine of $200, failure to pay to add a further term of six months at hard labor. When Pace is located he will be given credit for the three months already served, if he cannot pay the reduced fine.

The directors of the British Columbia Automobile Association have forwarded to the Canadian Automobile Association, for discussion at the annual convention at Toronto, a resolution requesting an official investigation into the price of gasoline in Canada. The meeting was held in Vancouver and was attended by J. H. Beatty, M.P.P.; Col. J. Lightbody, Walter Clubb and R. R. Webb as the representatives of the Victoria branch. A resolution will be sent to the provincial government supporting legislation to more definitely place responsibility for traffic accidents and to safeguard the public from irresponsible drivers. The Union of Municipalities will be asked to support the association's view that an independent commission should control highway construction and administration.

Overnight Entries For Colwood Park

First race—Five and one-half furlongs:
3445 Tuscador 116
3451 Ballot Whittier 113
3436 Georgina 110
3436 Gilmarkee 110
3374 Dale Showers 110
3453 Marion Eaton 110
3346 Princess Goldstream 110
3451 Golden Mesh 110
3459 Cariboo Lad 110

Second race—Six furlongs:
3452 No Effort 111
(3396) Tetroy 111
3450 Ferrona Seth 108
3416 Rosamond 108
(3451) Bear Tamer 106
3351 *Skootin 103
3450 *Supporter 103
3451 Sue Somers 101
3451 Bee Somers 101
3445 Miss Dick 98
3424 Vance Brite 98
3441 *Big Joke 93
Also Eligible:
3450 *Tee Hee 103
(3449) *Skoll 108
3452 *Kingsman 106
(3450) *Another Deck 108

Third race—The "Teddy" McAvoy testimonial purse, $300; special weights: six furlongs.
3460 Cusick 112
3409 Rochester Day 110
3460 King Pal 110
3443 American Motor 110
3424 Lila Clark 108
3355 Athelrain 108
3345 Starwhim 108
3457 Hodge Podge 106
3443 Valley Joe 106
3449 Agnate 106
3457 Billy Skidd 106
3416 Irish Jury 105
Also eligible:
3462 Wickawack 112
3449 Morton Caldwell 110
3241 Shasta Graney 108
(3447) Sporting Vein 116

Fourth race—The Clubhouse Handicap purse, $400; for two-year-olds; six furlongs;
(3426) Lord Avondale 122
3377 Hub Petty 110
3426 Piracy 110
3397 Primrose Day (M) 108
3426 Plenty Gold 108
(3414) King Han 108
3426 Lady Han 106
3397 Deserette 106
3444 Matonian 105
3444 Leon's Dame (M) 104
3444 Mammy's Miss 104
3444 Lady Marcus 102
3444 Back Again 100
3444 Pretty Ellen 100
M—Midlothian entry.

Fifth race—Mile and seventy yards:
3457 Shasta Maple 113
3420 Ethel F. 113
3449 Gold Chain 109
3454 Sylvanus 109
3454 Correct 109
3443 Chatterboy 109
3454 Jack Knight 109
3441 Cas Welch 109
3454 Thunderland 109
3454 Missouls Boy 109
3434 Evening Star 106
3439 Rochester Girl 102
Also eligible:
3454 John Franklin 109
3463 Sweet Money 113
3463 Six Pence 113
3462 On the Job 109

Sixth race—One mile:
3448 Poleps 111
3256 Eel's Farewell 108
3400 Bankfield 107
3457 Super Fashion 104
3449 Miss Elkhorn 104
3455 Plenty Money 104
3393 Mad Spasm 104
3441 Rose's Farewell 98
3417 Golden Flower 97
3450 Barbary Coast 97
3451 Tully 97
3446 Irish Gold 90
Also eligible:
3424 Susan J. 104
3459 Athos 104
3436 Irish Whittier 92

Seventh race—Mile and one-sixteenth:
(3448) Terrifier 116
3455 Seth's Bacon 113
3445 Moonchild 113
3407 Kischief Macher 113
3456 Slipper to Slipper 113
3456 Dona Rock 113
3407 Architect 113
3455 Frank Gailor 113
3463 Wilkiup Blossom 113
3455 Mike McDonough 109
3456 Zelma Mac 106
Also eligible—
3447 Will Ward 113
(3431) Gaberdine 113
3456 My Posta 106
3463 Ko Ko 106
*Apprentice allowance claimed.

WHY SUFFER WITH CORNS?
Soft corns, hard corns, old corns, new corns—all go down to defeat before
"MOSCO"
The wonderful remedy for corns, callouses and warts. 50c a Jar
Sold by
Stewart THE SHOE MAN
1613 DOUGLAS STREET
One Store
Near Hudson's Bay Store

AT LAST—THE PERFECT ELECTRICAL SERVANT FOR THE HOME!
The Power Factor
Unique Among Electrical Services
This extraordinary invention will be welcomed everywhere for the new freedom and saving that it will bring.
FIVE POINTS THAT MAKE THE POWER FACTOR
Unique Among Electrical Services
CONVENIENCE
ECONOMY
VARIETY OF SERVICE
PERMANENT RELIABILITY
SIMPLICITY AND SAFETY
Combined Cooking, Heating, Hot Water, Lights, Radio and Alarm Bell
Under the control of one adjustment and one unit plant.
COME AND SEE this WONDERFUL invention at work at 1215 Rockland Avenue, between 7.30 and 9 p.m.
For Full Particulars of the Company Call at 1239 Broad Street. E 6441.

Polish Your Floors The ELECTRIC Way
Our Electric Floor POLISHERS will give to your floors that beautiful glossy surface you so much admire—are non-slip and afford a firm footing.
Our prices will appeal to you.
HAWKINS & HAYWARD
Electrical Quality and Service Store
1121 Douglas Street Cor. View
Phone E 1171

D.F.A. Takes Important Step In Effort To Popularize Football

THE SPORTS MIRROR

Benny Leonard Proves Real Serious About His Ring Comeback

* * *

Has Gone Through Torture to Reduce His Weight to 147 Pounds

* * *

Burleigh Grimes Will Get Another Chance to Prove Himself Hero

* * *

Veteran Spitballer Will Try Everything to Beat Philadelphia

SOME interesting information has been received from New York on the comeback of Benny Leonard, retired world lightweight champion. Leonard is said to be serious and already is in fine physical condition. As far as the lightweight division goes Leonard will only have to be about seventy-five per cent as good as when he was in his prime to beat most of the fighters in this class. However, if he starts campaigning in the middleweight and welterweight classes he will be up against a much stiffer proposition.

* * *

When Leonard was ruling the lightweights roost there were great fighters to dispute his title, including Lew Tendler, Charley White, Rocky Kansas, Ritchie Mitchell and Joe Welling. Just try and name any division to-day that boasts an array of fighters like that. Leonard appears in earnest about his comeback. He has a strong will and put it to work when he really decided to re-enter the ring.

* * *

Leonard has spent two months in light exercise at Gus Wilson's famous training camp and now plans putting in two months of hard work. Following that he claims all he will need to toughen him will be two hard fights. Leonard is reported down to 147 pounds. Benny has suffered real torture to reduce. That's where his will power came in. Leonard, during his recent training session, was rubbed for an hour each day with salt, and that hurts.

Benny was one of the smartest men to ever lace in a glove and for that reason may go over. The last time Leonard fought Lew Tendler he was just about gone. Nailed with a terrific left to the jaw Benny grabbed Tendler and hung on.

"That was a nice punch," Benny managed to gasp.

"Quit holding and let's fight," snapped Tendler.

"It was a great punch, though," insisted Leonard as he clutched and wrestled until his head cleared.

And Leonard won.

It begins to appear that the Philadelphia Athletics are going to play the St. Louis Cardinals again this fall for world baseball supremacy. That means one more chance for heroism for a man the diamond gods have always loved to tease—Burleigh Grimes.

His first chance for glory came in 1920. With Brooklyn he was the leading pitcher of the National League. He beat the Cleveland Indians in the first game of the series that fall, 3 to 0. After the game Tris Speaker remarked that he wouldn't beat the Indians another game. He didn't. Furthermore, he has pitched four world series games since then and hasn't won one.

The Indians stole the battery signals from Catcher Otto Miller. They let his venomous spitter dart past and pasted his fast one, beating him 7 to 1 in the second game. In the final, they did the same thing, 3 to 0.

* * *

In the intervening years he has pitched for Brooklyn, the New York Giants, the Pittsburgh Pirates, the Boston Braves and the Cardinals. In the last five years he has been shipped here and there around the circuit, and during this time has remained one of the best pitchers in either league.

Last fall he got what appeared to be his second chance for heroism. Before the first game of the world series, he boldly announced that he would set hitters like Simmons, Foxx and Cochrane on their ears, and admitted wagishly that at least Cochrane had some ears that would look a little better pinned back at that.

* * *

Grimes's wisecracks on the eve of the world series last year made of the Athletics a fighting machine. They beat Grimes in the first game, 5 to 2, Cochrane and Simmons getting home runs, and Foxx and Haas getting timely tripples.

Later with the series tied at two all, Grimes was given his second chance for glory. For a time it appeared he would make good, too, as inning after inning he pitched faultlessly to the A's. Then, in the ninth Cochrane worked the big boy for a walk. Simmons, who went hitless that day, popped to Gelbert. After which along came Foxx. Grimes gave him a fast ball on the outside and Foxx cracked it out of the lot.

* * *

All of these little things Grimes remembers. He never forgets. He was sent along by Brooklyn and ever since a victory over Flatbush has been his dearest and often accomplished desire. He hates the Giants because they sent him down the river to Pittsburgh. He hates the Pirates, who shipped him to Boston when he argued with Barney Dreyfus over money.

He would rather beat the Athletics this year than find a dollar bill in a last winter's suit. And don't forget that he has a wholesome respect for currency, too.

He is among the last of the spitballers. With a little moisture he can make that apple do strange things. With the National League ball in his ample paw in St. Louis in the first game of the series, he figures to have even a little more on the ball than he had last year when the cover was lighter and the seams unraised. Though he is a year older—thirty-eight—which doesn't do him a great deal of good, he is as strong as an ox, and has a better breaking ball for a spitter than he had last year.

He will be filled with the fire of ambition to win.

Canadian Clubs Are Given Permission To Use Substitutes

Delegates at Annual Convention of Dominion Organization Decide to Take Drastic Action in Hope of Boosting Popular Sport in Canada; Substitutes Will Not Be Allowed in Canadian Play-offs; T. Holland, Toronto, Is New President; Alderman James Adam, Victoria, Re-elected to Council

Canadian Press

Regina, Sask., Sept. 10—Canada's soccer football heads to-day were bound homeward following the completion of the 1931 annual convention yesterday of the Dominion Football Association. In 1931 the delegates will gather in Winnipeg for the annual meeting, the Manitoba capital being chosen by a large majority over four other cities, Toronto, Niagara Falls, Edmonton and Hamilton. It was pointed out that by meeting in Winnipeg several hundred dollars could be saved.

Sam Davidson, Winnipeg, secretary of the association, tendered his resignation at the closing session yesterday but it was withdrawn, the veteran official receiving a vote of confidence from his colleagues.

In an effort to secure more popularity for the game, the convention passed a motion giving provincial and district associations authority to permit the use of substitutes in any league or competition game in the course of the 1931-32 season. This drastic step, however, will not be allowed in the Dominion playdowns. R. Muir of the Ontario association presented the motion which permits affiliated bodies to make their own rules regarding substitutes if they accept the new idea.

MAY JOIN A.A.U.

The final session also brought to the fore the organizations' relations with the Amateur Athletic Union of Canada. Past-president Russell read a report on negotiations carried on in the last year aiming at the joining together of the two bodies, which appears likely in the near future. A committee was formed, comprising Messrs. Davidson, Strange, and Baillie of Winnipeg to continue the negotiations with the A.A.U.

An attempt will be made to lure outlaw leagues into the D.F.A. fold. Efforts will be made to have the bodies link themselves with the Dominion association.

Fred Crumblehume, Calgary, will investigate matters for the D.F.A. at Crow's Nest in an effort to arrive at some agreement with the league in that area while other delegates will bend every effort in the same direction in their own territory.

THE MOTION

The motion dealing with substitutes follows:

"That in view of the evident desire of a large section of football association members to have a law permitting the use of substitutes, this association authorizes all district and provincial associations to allow substitutes in any league or competition for the year 1932; but so far as Dominion competition is concerned, further action will be deferred pending the result of this local trial of the system."

The scope of the use of substitutes rests entirely with the associations taking advantage of this new ruling, it was pointed out, and the restrictions as outlined by the Quebec association are not embodied in the motion.

PARENT BODY OBJECTS

Many speakers were heard during the long discussions on the subject, and the majority appeared to be in favor of helping the game if at all possible, despite continued interruptions of "out of order" from various sides. A letter from Sir Frederick Waugh, of the English Football Association, was read, indicating that the parent body did not look with favor upon the idea.

Among those who spoke in favor of the proposal to introduce substitutes were Messrs. Crumblehume, Calgary; McKenzie, Edmonton; Wilcox, Fort William; Muir, Toronto; Somerville, Montreal; Cameron, National League, and Strange, Winnipeg. Messrs. Holland, Toronto; Adam, Victoria; Grant, Regina; Davidson, Winnipeg, and Baillie, Winnipeg, spoke against passing any substitute rule.

NEW OFFICERS

The complete list of officers follows: Patrons, H.R.H. the Duke of Connaught, the Earl of Bessborough, W. R. Milton, Rev. Canon A. P. Gower-Rees, M.A., M.C.; Col. T. Herbert Lennox, K.C.; Hon. R. G. Reid.

Hon. president, David Forsyth, Beamsville, Ont.; president, Thomas Holland, Toronto; vice-president, Chas. M. Small, Edmonton; council, Quebec, J. Somerville, Montreal; Ontario, T. G. Elliott, Galt, Ont.; New Ontario, H. H. Wilcox, Fort William; Manitoba, H. Strange, Winnipeg; Saskatchewan, Don. Grant, Regina; Alberta, Fred Crumble-Hulme, Calgary; British Columbia, Alderman J. Adam, Victoria; representative to the Football Association, England, Col. J. Obed Smith.

Jack Hamilton, president of the C.A.H.A., and head of the Saskatchewan branch, A.A.U. of C., spoke at the gathering and expressed a desire for the organizations to co-operate as much as possible for the furtherance of all branches of amateur sport.

It was made known that the deficit on the tour of the English team had since been cut down to $1,320.

The grant from the D.F.A. to the provincial associations for the furtherance of junior football, came up for discussion, and it was decided to continue this, but with the desire that the provincial associations practice rigid economy during the next year.

Basketballers Honor Him For Fourth Season

JACK TAYLOR

Who was re-elected president of the Victoria and District Basketball League for the fourth successive year at the annual meeting held yesterday evening. Taylor is a popular local athlete and has guided the affairs of the hoop league in a most capable manner.

JACK TAYLOR PRESIDENT FOR FOURTH TERM

Popular Athlete Re-elected Head of Victoria and District Basketball League

Tommy Forbes Again Secretary-treasurer; Entries Will Close September 26

Jack Taylor, popular basketball and lacrosse player, was yesterday evening elected to his fourth consecutive term as president of the Victoria and District Basketball League. Taylor's name was the only one to go before the meeting at the Y.M.C.A., with all the delegates welcoming his re-election unanimously.

Bob Whyte, who has been connected with the hoop pastime for many years, was elected vice-president with Tommy Forbes re-elected as secretary-treasurer.

The executive committee for handling the affairs of the league will consist of Charlie Chapman, Alex Cudlip and Ralph Mitchell.

Last year's season was one of the most successful ever enjoyed by the local association.

President Taylor in his report brought to light the fact that Victoria teams had won four out of seven British Columbia championships last year, and that in the future they would have to be reckoned with in all divisional championships.

The meeting was attended by delegates from practically all last year's teams, with most of them in readiness for an early start in play this year.

Entries for the coming season must be made to Secretary Forbes prior to September 26, the closing date for entries.

Playing nights for the coming season will be Monday, Wednesday and Saturday, as in previous years, with Centennial, High School and Y.M.C.A. as tentative gyms for games.

King Levinsky And O'Kelly in a Draw

Chicago, Sept. 10.—Con O'Kelly may be heavyweight champion of Ireland, but he doesn't rate with Mrs. Levinsky's boy brown along Maxwell Street to-day.

The rugged Irishman met King Levinsky, the chin pounding fish peddler, in the main ten-round event at White City yesterday evening. Levinsky knocked him down twice in the first round, but the fight was called a draw while the Chicago fans, notably the Maxwell Street chorus, booed loud and strong.

Referee Davey Miller voted for Levinsky, while one judge cast his ballot for O'Kelly, and the other called it all even.

Miracles of Sport — By Robert Edgren

Schoolboy Equals World Record For Outboard Speeders

Toronto, Sept. 10.—J. R. Ardiel, school boy speed driver of Windsor, equalled the world's record for five miles in winning the class "E" race for outboard motor boats at the Canadian National Exhibition regatta. E. Gillies, Rochestr, finished second and Andy Cleland, Hamilton, third. Ardiel also won the class "C" speed test after a thrilling duel with Lynn Watters, fourteen-year-old Montreal boy, weighing barely eighty pounds. Bob Carter, Peterboro, finished third.

The class "A" event saw a fifty-year-old veteran, Dess Simonds, stage a great comeback to win from Don White, Peterboro, and Bruce Payne, Peterboro.

HEAVYWEIGHTS FEATURE OF MAT PROGRAMME

Joe Devito, New York, Will Meet Count Harkovsky in Main Event Saturday

"Rocky" Brooks Rematched With the "Black Panther," Clever Tacoma Negro

Heavyweights have again been featured on the wrestling card to be presented at the Tillicum Gymnasium on Saturday evening. In the eight ten-minute round main event Joe Devito, New York grappler, has been matched with Count Harkovsky, Russian mat star. In the five round semi-windup "Rocky" Brooks, Victoria, has been rematched with the "Black Panther," well-known Tacoma negro.

Both Devito and Harkovsky are newcomers to a local ring. Devito recently arrived on the Coast from New York and has been doing considerable wrestling in the Pacific northwest. On Monday evening he put up a great match in Seattle against Dr. Sarpolis, flying-scissors expert. Harkovsky is an unknown but local promoters declare he will prove a good match for the New York Italian.

NEGRO SEEKS REVENGE

Brooks and the "Black Panther" put on a first-class bout in their last meeting here, with the Victoria star winning two falls out of three. Although a little lighter than "Rocky" the negro is clever and quite capable of holding his own. After being beaten here the "Black Panther" expressed a desire to meet Brooks in a return bout and his wish has been granted.

The first bout will get under way at 8.45 o'clock.

Bellingham, Wash., Sept. 10—Bob Kruse, Portland heavyweight wrestler, lost his main event match with Pat McKay, Memphis, Tenn., yesterday evening when he was disqualified in the fourth round of a scheduled eight-round match for a deliberate foul.

Both men had taken falls, Kruse the first in two minutes of the second round with a flying wristlock and head scissors and McKay the second in two and one-half minutes of the third round with a Boston crab. McKay was fairly groggy when it appeared Kruse forced him to the ropes and then massaged his chin tingently with clenched fingers.

Tom Ray, Tacoma, defeated Swede Sorrensen, Seattle, when Sorrensen was unable to come back after a body slam in the fourth round.

Bicycle Riders To Seek Fine New Cup

Annual Ten-mile Penwill Race Around Beacon Hill Scheduled September 16

Pick of Local and Vancouver Riders to Compete; Lew Rush One of Favorites

With the pick of Victoria and Vancouver bicycle riders competing, the sixth annual Penwill race will be held over the Beacon Hill course on Wednesday afternoon, September 16, at 4.30 o'clock. The event will be staged under the auspices of the Victoria Cycling Club. Last year the Penwill Cup was won outright by Jim Davies, Vancouver, and this year the riders will be competing for a handsome silver trophy presented by the B.S.A. Cycles Limited. The new cup will be a perpetual trophy, each winner holding it for one year.

Besides the feature race which will be over ten miles, three other races will be staged, including the one mile club championship for the Pendray Cup, a one mile open for boys under fourteen years, and a two mile open for boys under sixteen years. The one mile club championship will be open to members only.

ENTRIES CLOSE SEPT. 14

All entries must be in the hands of Secretary Geo. Robinson, 1220 Broad Street, by Monday, September 14, accompanied by an entry fee of twenty-five cents for each event entered.

In the Penwill race the first and second riders to finish will be presented with beautiful silver medals also donated by the B.S.A. Cycles Ltd.

With both Jim Davies and his brother, Harold, now in the ranks of the pros, this year's race will be an open affair and some keen competition is expected for the right to hold the new trophy for the first time. Godfrey Parrott, one of Victoria's leading riders, has also joined the pro ranks.

One of the favorites for the race is Lew Rush, popular local rider, and winner of the recent twenty-five mile race for the Pacific Coast championship.

Bruces Barnes Has Joined Pro Ranks

Forest Hills, N.Y., Sept. 10.—Bruce Barnes, Austin, Texas, No. 1 player on the University of Texas team during the last season, yesterday announced he had signed a contract to play professional tennis with Bill Tilden Tennis Fours Incorporated.

HOW THEY STAND

NATIONAL LEAGUE

	Won	Lost	Pct.
St. Louis	88	48	.647
New York	82	56	.594
Brooklyn	72	66	.522
Chicago	71	68	.511
Pittsburgh	67	70	.489
Philadelphia	60	76	.441
Boston	60	77	.438
Cincinnati	50	88	.362

AMERICAN LEAGUE

	Won	Lost	Pct.
Philadelphia	95	41	.699
Washington	82	54	.603
New York	80	55	.593
Cleveland	70	64	.522
St. Louis	57	80	.416
Detroit	56	80	.412
Chicago	52	84	.382
Boston	50	84	.373

COAST LEAGUE

	Won	Lost	Pct.
Los Angeles	38	29	.567
Oakland	40	31	.563
Portland	38	32	.543
San Francisco	38	31	.551
Hollywood	33	34	.493
Seattle	31	37	.456
Sacramento	28	40	.412
Mission	28	40	.412

INTERNATIONAL LEAGUE

	Won	Lost	Pct.
Newark	91	63	.591
Rochester	92	64	.590
Baltimore	89	67	.571
Toronto	80	75	.516
Montreal	76	79	.490
Reading	70	82	.461
Jersey City	62	94	.397
Buffalo	60	96	.385

AMERICAN ASSOCIATION

	Won	Lost	Pct.
St. Paul	95	55	.633
Milwaukee	76	70	.521
Kansas City	77	71	.520
Indianapolis	75	72	.510
Columbus	73	75	.493
Minespolis	70	78	.473
Louisville	69	78	.469
Toledo	56	92	.378

PITCHER ASKS REINSTATEMENT

Los Angeles, Sept. 10—Johnny Miljus, former major league pitcher, suspended by Bill Klepper, president of the Seattle baseball club, six weeks ago, yesterday appealed to President Harry Williams of the Pacific Coast League, asking that he be reinstated and paid back salary or be given his release.

The big right-hander, who with Alex. Gaston, was sold to the Indians by the San Francisco Seals for $13,000, charged that Klepper suspended him for being knocked out of the box, but gave no other reason, and has since refused to reinstate him.

Klepper entered a verbal denial of the charges, and Williams asked him to make a written report. When this is received Williams said he would rule on the case. Miljus's record is seven wins and six defeats this season.

Major League Teams Raise $104,131.60 For U.S. Unemployed

New York and Chicago National and American League Teams Pack Stands in Two Benefit Games; Yankees Trounce Giants 7 to 3 Before 60,549 Fans; Babe Ruth Hits Home Run; Chicago Cubs Beat White Sox 3 to 0; Washington Triumphs Over Philadelphia in Ten Innings

Completely out of the pennant race but hopeful of gaining a first division berth in the National League, the Pittsburgh Pirates have begun a brilliant spurt just in time to do some serious damage to the chances of the teams they meet.

Triumphing over Brooklyn yesterday, the Pirates extended their latest winning streak to eight games, their longest of the season, and left the Robins in the uncomfortable position of being within a half game of mathematical elimination from the struggle for the flag.

The defeat put Brooklyn seventeen games behind the league-leading St. Louis Cardinals with only a possible seventeen-game gain if they win all their remaining games and the Cards lose them all.

Before downing Brooklyn 5 to 1 yesterday on a fine pitching performance by Henry Meine, Pittsburgh had given St. Louis a setback by winning three straight and had taken four from Cincinnati.

TEN-INNING DUEL

Washington carried off the honors of the American League's only game, downing the Philadelphia Athletics, 2 to 1, in a ten-inning duel between "General" Al Crowder and Rube Walberg without doing any serious damage to the A's pennant prospects. The victory still left the Senators thirteen games behind with only eighteen to go.

The two exhibition games, played on an off day for nearly all the major league clubs, netted $104,131.60 for the unemployed of New York and Chicago, brought a victory apiece for the two leagues and apparently proved that it is easier to score with the National League ball than the livelier American League sphere.

As 60,549 fans saw the New York Yankees beat the Giants, 7 to 3, only three of the ten counters were scored with the American League ball in the first five innings, while the rest, including a homer by Babe Ruth, came in the last four frames.

The results of the comparison were much the same in Chicago, where a crowd of 34,865 saw the Cubs and Charlie Root down the White Sox, 3 to 0.

Yesterday's games:

At Philadelphia—	R.	H.	E.
Washington	2	8	0
Philadelphia	1	6	0

Batteries — Crowder and Spencer; Welberg and Heving.

NATIONAL LEAGUE

At Pittsburgh—	R.	H.	E.
Brooklyn	1	5	2
Pittsburgh	5	7	1

Batteries — Heimach and Lopez; Meine and Phillips.

COAST LEAGUE

At Sacramento: First game—	R.	H.	E.
Hollywood	6	11	2
Sacramento	2	6	0

Batteries — Turner and Severeid; Flynn and Wirts.

Second game—	R.	H.	E.
Hollywood	5	11	0
Sacramento	1	6	0

Batteries—Shellenback and Bassler; Gillick, Vinci and Wirts.

At Oakland: First game—	R.	H.	E.
San Francisco	3	6	1
Oakland	0	2	1

Batteries—McDougal and Mealey; Daglia and Read.

Second game—	R.	H.	E.
San Francisco	6	10	2
Oakland	5	13	1

Batteries—Gibson and Mealey; Thomas and McMullen.

At San Francisco: First game—	R.	H.	E.
Portland	2	8	0
Missions	7	15	0

Batteries—Walters, Killeen and Woodall; Cole and Brenzel.

Second game—	R.	H.	E.
Portland	5	8	2
Missions	7	11	1

Batteries—Orwall, Posedel and Woodall; Lieber and Hofmann.

At Los Angeles—	R.	H.	E.
Seattle	5	12	3
Los Angeles	10	13	2

Batteries—Page, Quinn and Cox; Herrmann and Hannah.

INTERNATIONAL LEAGUE

Montreal 0-0, Rochester 2-1.
Newark 3, Jersey City 4.
Baltimore 7, Reading 14.

HORNSBY HAS CLASSIC ROLE IN BIG TIME

"The Rajah" After Dismal Showing With Cubs Seems Strongly Entrenched

Will Remain as Manager, Says Owner Bill Wrigley; Wilson and Malone May Go

Chicago, Sept. 10.—Baseball has produced many queer contrasts, but the brief and stormy managerial career of Rogers Hornsby, boss of the faltering Cubs, to-day looked like the classic of them all.

Five years ago the "Rajah" led the St. Louis Cardinals to their first National League championship. He topped that performance off by piloting the Cards to the world championship. As St. Louis toasted him as the "wonder man" of baseball, he lost his job and was traded to the New York Giants.

To-day he is leading the Cubs in one of their poorest campaigns in years. Trouble appears to be dogging his footsteps everywhere. Fans boo him. Yet he appears more strongly entrenched as manager of the Cubs than ever. Owner William Wrigley Jr., who dismissed former Manager Joe McCarthy toward the end of the 1930 campaign because he failed to win the pennant and the world series in 1929, insists that the "Rajah" is here to stay as manager.

"Hornsby is here to stay as manager of the Cubs," owner Wrigley said. "He will be given a full rein of the team, and all my support is with him. He has had many difficulties this year, but I'm convinced he will have the fans cheering him and his team before long."

The case of Hack Wilson, Baseball's man of tragedy for 1931, has been the most distressing to Hornsby. The big little man, who batted out fifty-six home runs last year and broke the National League record for runs batted in, has failed to deliver all season. Whether the reason for his reversal of form was failure to keep in condition, refusal to do his best under Hornsby or a seasonal slump may never be known. He will wear a new uniform next year and so may Pat Malone, the Cub fireball ace, who was fined heavily last week for assaulting two Chicago sports writers after what Manager Hornsby reported was a "night out."

Hornsby, himself, is banking his hopes for a winning team next year on a host of new players, many of them stars discovered by the increased Cub scouting system in the minor leagues.

Yankees Purchase Los Angeles Star

New York, Sept. 10.—The Yanks yesterday announced the purchase of Eddie (Doc) Farrell, former New York Giant and Boston Brave infielder from Los Angeles, of the Pacific Coast League. He will report next spring.

British Wightman Cup Team Returns Home on Aquitania

Associated Press

New York, Sept. 10—The British Wightman Cup team, which competed unsuccessfully in tennis matches with the American women's team here, sailed for home yesterday evening on the liner Aquitania.

The members were Miss Betty Nuthall, Mrs. Eileen Bennett Whittingstall, Miss P. E. Mudford and Miss D. E. Round.

Benny Leonard Wins Two Short Battles

New Haven, Conn., Sept. 10.—Benny Leonard, former world lightweight champion, yesterday evening began his hard march along the comeback trail by boxing a total of four rounds with two opponents at the White City Stadium.

Making his first ring appearance since he relinquished the lightweight crown, Leonard outclassed his two opponents, Karl Lautchlager, Kansas City, and Mickey Terry, Bronx, N.Y.

POOR PA

BY CLAUDE CALLAN

"I'll have to phone Cousin Ella before I go over there on I can't. If I don't phone she'll think it's a bill collector an' won't answer the door bell."

(Copyright 1931, Publishers Syndicate)

New Westminster Evens Up Title Lacrosse Series

Salmonbellies Rip Through Brampton In Second Fixture

British Columbia Champions Register 7-to-3 Victory to Tie Up Series for Canadian Championship and Mann Cup; Salmonbellies Set Dizzy Pace; Run in Four Goals When Butler Penalized in Third Period; Third and Deciding Game on Saturday

Canadian Press

New Westminster, Sept. 10—New Westminster Salmonbellies come back yesterday and as a result Brampton Excelsiors were on the short end of a 7-to-3 score and a third game has become necessary to determine the 1931 Canadian amateur lacrosse champions, and holders of the Mann Cup.

On Saturday afternoon the final game of the three-game series will be played. The question agitating New Westminster lacrosse fans now is: Will history continue to repeat itself or will Salmonbellies keep up their brilliant work and bring the honors to the west?

Last year Brampton, after downing the western threat here in the first game, dropped the second game in much the same fashion as they did yesterday. But they came out on top in the final contest and the title went back east with them.

Yesterday the roles were reversed. Just as in the first game there never was much doubt as to the issue so it was to-day. And the challengers were up four goals at the finish, the same amount they were down in the first encounter.

Showing a wonderful reversal of form in their play the Royal City squad set a dizzy pace from the first whistle, which their eastern opponents could not quite match. Through the first two quarters play was fast and furious with the Salmonbellies holding a slight edge.

WESTERNERS LED AT INTERVAL

At half time the score stood: New Westminster 3, Brampton 2.

Then came the eventful third. Jim Butler, husky defence star of the visitors, went to the penalty bench for a ten minute rest. Taking advantage of this break in Brampton's defences, the challengers swarmed down the field time after time and by the time Butler was back in the game the damage was done and New Westminster had run in four goals to one for the Excelsiors.

The final period was slow. The challengers, with a commanding lead, played safe and held the ball most of the time, giving the Excelsiors little chance to break away.

Wallie Large, Brampton goalie, had a busy time as the score indicates, but he worked like a Trojan, and but for his stellar work the score might have been larger. Practically all of New Westminster's goals were made from close in combination shots, giving Large little chance to save.

BEATTY STARS

Stew Beatty, rangy captain, starred for the visitors, and led the attack most of the time. He was responsible for two of the three goals. Big Jim Burton and Pete Ella performed well on defence for Brampton, and it was Burton's penalty that put the titleholders in the hole.

The teams were:

New Westminster—Brown, Grauer, Patchell, Mercer, Gifford, Mackie, Fraser, Stoddart, Vernon, Feeney, Doyle and Douglas. Subs, Wood, Mosdell, McLeod and Dixon.

Brampton—Large, Beatty, Jim Burton, Ella, Ollie Burton, Anthony, Carey, Stampleton, Jennings, Gibson, Core, McDonald. Subs, Thompson, Campbell, O'Hearn and Machel.

Referees—Mike Rodden, Toronto; Hughie Gifford, New Westminster. Goal umpires—J. G. Manning, Brampton; Leo Gregory, New Westminster. Timers—Corey, Hesse, Vancouver; Oscar Swanson, New Westminster.

SUMMARY

First period—1, New Westminster, Fraser; 14.44; 2, New Westminster, Feeney from Vernon, 3.02; 3, Brampton, Ella, 1.45. Penalties—Core (six minutes), Jennings, (fifteen minutes.) Score at end of first period—New Westminster, 2; Brampton, 1.

Second period—4, Brampton, Beatty, 6.40; 5, New Westminster, Mackie from Wood, 5.45. Penalties—Douglas. Score at end of second period—New Westminster, 3; Brampton, 2.

Third period—6, New Westminster, Douglas, 1.53; 7, New Westminster, Vernon from Mackie, 4.31; 8, New Westminster, Stoddart from Vernon, 1.48; 9, New Westminster, Feeney from Mercer, 1.44; 10, Brampton, Beatty, 5.40. Penalties—Jim Burton (ten minutes), Vernon (ten minutes.) Score at end of third period—New Westminster, 7; Brampton, 3.

Fourth period—No score. Penalties—Ella.

ROBBINS PUTS HOGAN OUT IN GREAT BATTLE

Two Portland Youngsters in Feature Match of California Amateur Golf Play

Gerald Kerr Defeats Bon Stein; Rudie Wilhelm and Vincent Dolp Survive

Pebble Beach, Calif., Sept. 10.—Challenged by a youthful star who recently won the national public links crown, Francis Brown, Honolulu, defending titleholder, brought his great competitive ability into play yesterday to defeat Charles Ferrera, 3 and 2, in the fourth round of the California amateur golf championship.

One down at the turn, despite par golf, the veteran campaigner from the islands saw and seized his chance on the incoming stretch to turn possible defeat into victory as Ferrera faltered on three holes.

The tenth, eleventh and twelfth holes spelled defeat for the San Francisco youth just as they revived hopes of followers of Brown. Ferrera found the traps. Brown stayed on the fairways. Such was the story of the triumph.

The San Franciscan made a desperate bid on the fifteenth and won it with a par 4 when Brown was stymied. The gesture proved futile, however, Brown rolled in a par 4 on the sixteenth, while Ferrera missed his putt for a half and the match was over.

HOGAN GOES OUT

Two boys from Portland, Johnny Robbins and Eddie Hogan, furnished one of the most thrilling fourth round matches of the day. It ended in a 3 and 1 victory for Robbins and broke the jinx that has followed him in previous meetings with his home town rival.

Hogan defeated Robbins in the 1930 Pacific Northwest championship final. This year, in the Oregon state championship, Hogan again proved master.

Young Robbins made up for past crubbings in decisive fashion yesterday. He was out in par and held a 2 up lead at the turn. At the fourteenth he had Hogan dormie. Hogan rallied to win the next two holes, but on the seventeenth his drive carried over and down a bank. His out was weak and his third over, while Robbins rolled up for an easy 3.

Capt. A. Bullock-Webster, Pebble Beach, survivor of the quartette of former state titleholders, who started championship comebacks in the first round, moved into the fifth round with a 7 and 6 win over Tom Endicott, Los Angeles.

In yesterday morning's third round, J. Chandler Egan, Medford, Ore., winner in 1926, was defeated 4 and 2 by Russel Thompson, Glendale.

Bon Stein of Seattle went down in the third round yesterday morning before Gerald Kerr, Santa Monica, 3 and 2.

The Northwest continued, however, to be strongly represented yesterday as Rudie Wilhelm and Vincent Dolp, both of Portland, won their matches.

Wilhelm took the measure of Irvin Goddard, Pasadena, 2 and 1, while another fourth round set-to saw Dolp show the way to Dr. Jack Wolf, San Francisco, by a 5 and 3 count.

WRESTLING
EIGHT 10-MIN. ROUNDS
JOE DEVITO
Vs.
COUNT HARKOVSKY
FIVE 8-MIN. ROUNDS
ROCKY BROOKS
Vs.
BLACK PANTHER
Also Preliminary
Tillicum Gym., 8.45 p.m.
Saturday, September 12
Usual Prices

JOS. GREER LTD.
Quality Men's Wear
FASHION CRAFT CLOTHES—AQUASCUTUM COATS
637 FORT STREET PHONE E 5642

SPORT BRIEFS

All players signed up with the 5th B.C. Coast Brigade rugby team and others interested in the squad are asked to attend the first practice to be held in the Armories on Friday evening at 8 o'clock.

Oak Bay Wanderers' Rugby Club will hold an organization meeting in the gymnasium of St. Michael's School, Windsor Road, at 7.30 o'clock this evening. All last year's players and any others interested in the club are requested to turn out.

By a score of 8 to 4 the Navy Yard softball team defeated the Customs Department in a friendly game played at Victoria West park yesterday evening.

In their second game of their B.C. championship play-off series, Jokers, Island softball title-holders, will meet the New Westminster Chislers, winners of mainland honors, on Saturday afternoon at 3.30 o'clock at the Royal Athletic Park. Should the Victoria squad avenge itself for the defeat it suffered at the hands of the Royal City team on Labor Day, a third game will be played immediately after to decide the winners of provincial laurels. In the preliminary, Colwood will battle the winners of the Saanich Thistles-Aztecs fixture, scheduled for this afternoon at 2.45 o'clock.

A meeting of the Esquimalt first division football team will be held tonight at 8 o'clock in the clubrooms. All players are requested to attend.

The annual meeting of the Keating Basketball Club was held in the Agricultural Hall, Saanichton, on Tuesday evening with James Nimmo presiding.

The election of officers took place, and resulted in Miss Alice Styan being re-elected as secretary-treasurer. Pete Turgoose was elected as vice-president. The president will be elected at a later date. The first practice will be held on Friday evening, September 18.

An important practice of the Jokers Junior Football Club will be held this evening at the Victoria West Park at 6.15 o'clock. All those interested are asked to turn out.

CANZONERI IS 2 TO 1 CHOICE

World Lightweight Champion Picked to Turn Back Kid Berg Again To-night

New York, Sept. 10.—Tony Canzoneri is to defend his lightweight title against Jack (Kid) Berg at the Polo Grounds to-night and only $5 will buy the best seat in the place.

The unusually low top price, the result of several failures this summer, is expected to bring out a crowd of about 30,000 to see Canzoneri defend his title for the second time against the English whirlwind.

It is the third and rubber meeting between the two but on the first occasion, when Berg gave the grinning New Yorker one of the worst beatings of his career, Tony had not yet taken the lightweight crown from Al Singer.

CANZONERI FAVORED

Reversing the situation before their battle in Chicago, when Canzoneri avenged that earlier defeat by knocking out Berg in the second round, the pre-battle "dope" is all in favor of the champion this time. Canzoneri is favorite, at about 2 to 1, and there is a strong conviction among some of the experts that Berg, with his constant display of speed and punching, has burned himself out to the point where he may again become an easy victim.

Royal Standard Egg-Laying Contest

ROYAL STANDARD EGG-LAKING CONTEST, 1930-31.
Conducted by The Vancouver Milling and Grain Company Limited, Vancouver, B.C.
Week No. 44, Ending September 4, 1931

	Eggs for week	Total eligible eggs
S.C.W.L.—		
Adams, A., Victoria	41	1624
Anderson, Wm. B., Vancouver	43	1844
Anderson, W. D., Haney	25	1436
Audt, R. E., Sandwick	28	1517
Bolivar Hatcheries, Cloverdale	13	956
Bradley, W., Langford	34	1923
Broderick, E. H., Burnaby	19	1713
Darbey, P., & Son, Hammond	21	1682
Ebben, P. J., Cloverdale	53	2140
Evans, F. C., Abbotsford	38	*2504
Eve, Frank, Aldergrove	51	1873
Farrington Bros., N. Westminster	35	2059
Grocock, C., & Son, N. Westm'ster	50	2356
Homan, M. L., Coghlan	36	1654
Isherwood, J. W., Kamloops	17	1592
Jones, F., New Westminster	16	1644
Lucas, F., Coquitlam	44	1933
Lee, S. C., Sidney	25	1977
Miller, Douglas, Langley Prairie	41	2088
Moore, J. B., Milner	11	1117
Philip, Wm., Nanaimo	35	1596
Plaxton, N. E., Victoria	13	1065
Quinn, H., Nanaimo	62	2378
Smith, J. J., Lynn Valley	34	1538
Smyth, Jas., Nanaimo	33	1995
Speers, R. J., Lynn Valley	28	1681
Spence, J. W., New Westminster	26	1586
Willis, A. E. J., Sardis	25	1858
Wilson Bros., New Westminster	9	1219
Woodbury, Jas., New Westminster	36	1784
R.I.R.—		
Cale, E. B., Vancouver	57	2088
Maynard, W., Vancouver	29	1437
R.I.R. Club of America, Vancouver	25	1258
Russell, Dan, New Westminster	47	2022
Barred Plymouth Rocks—		
Hughan, A., Cloverdale	38	1892
Lambert, Mrs. C. J., Sidney	32	1232
Lambie, J., County Line	27	1612
Nix, A. E., Victoria	32	1144
Buff Rocks—		
Chaplin & Oswald, Salt Spring Is.	42	1864
White Wyandottes—		
Druet, Mrs. A. J., Vancouver	49	2004
Idiens Bros., Comox	50	1737
Wedgene Poultry Farm, Comox	31	1376
Light Sussex—		
Robinson, R. V., Royal Oak	31	1499
Victoria and District Light Sussex Club, Victoria	35	1264
Sex Linked W.W. & R.I.R. Cross—		
Anderson, H. C., Hammond	47	1757
Idiens Bros., Comox	38	1692

High bird—F. C. Evans's No. 1, 284 eggs.
High pen for week—H. Quinn, 62 eggs.
*Leading pen—F. C. Evans, 2504 eggs.

Total eggs for week	1552
Ineligible and floor eggs	5
	1557

Average weight per dozen, 23.80 oz.
Production, 49.12%.

First of Monthly Competitions Is Carded at Oak Bay

The first of the six monthly competitions for the season will be played at the Victoria Golf Club on September 13. The competition will be a medal round, eighteen holes under handicap. Post entries will be received and players will choose their opponents and arrange for their starting times. Two prizes wil be awarded.

There will be six competitions, medal and match play alternating, and at the end of the series the six winners will play off thirty-six holes match play against par for a prize.

William Francis, a friend of "Alice in Wonderland," and of the author, Lewis Carroll, recently celebrated his ninety-first birthday at Oxford, England.

Perry Battles Way To Quarter-finals In U.S. Title Meet

Brilliant British Tennis Player Subdues Clifford Sutter 4-6, 6-4, 6-3, 6-3 in Championship Tournament at Forest Hills; Eight Players to Reach Eights Are "Naturals"; Johnny Doeg, Defending Champion, Eliminates Bryan Grant Jr.; Johnny Van Ryn Winner Over Christian Boussus, Last of French Contenders

Canadian Press

Forest Hills, N.Y., Sept. 10—After days of dizzy reversals of form, the national tennis tournament at Forest Hills settled down yesterday and moved prosaically into the quarter-finals without a signal upset.

The eight players who survived were naturals, even though a pair of them, Berkeley Bell of Dallas and Frank Bowden of New York City, were not seeded in the draw. They did their spectacular work on previous days and were not seriously extended.

Completing the upper bracket with Bell and Bowden were Ellsworth Vines, the lazy-looking lad from Pasadena, and Frederick J. Perry, British Davis Cup star.

Coming through in the lower half were Johnny Doeg, Newark, the defending champion; Frank Shields, New York, and the two Philadelphians, George Lott Jr. and Johnny Van Ryn.

HAS NARROW ESCAPE

Shields, Davis Cup singles ace and second ranking player in the United States, had the closest scrape of the day. He was extended to the limit in subduing Keith Gledhill, Santa Barbara, national intercollegiate champion, 3-6, 6-2, 6-4, 2-6, 6-4.

Doeg, who encounters Shields in what promises to be the feature of to-day's round, had too much experience and stamina for Bryan Grant Jr., Atlanta, beating him 6-0, 4-6, 6-2, 6-1.

Clifford Sutter, New Orleans, gave an erratic exhibition in losing to Perry, last of the foreign stars, 4-6, 6-4, 6-3, 6-3. In previous matches a model of precision, Sutter was wild as a hare yesterday.

George Lott Jr. continued to play brilliantly in turning back Gregory S. Mangin, Newark, 6-1, 6-3, 6-2.

Van Ryn progressed yesterday at the expense of Christian Boussus, last of France's contenders, 7-5, 6-1, 6-4.

Playing easily, almost carelessly, Vines advanced another notch by trimming J. Gilbert Hall, South Orange, N.J., 6-2, 6-3, 7-5. To-day he encounters the dynamic Berkley Bell, who triumphed over Robert Bryan, Chattanooga, Tenn., 9-7, 7-5, 4-6, 7-5.

Frank Bowden, the burly New Yorker who surprised one and all by eliminating the fair-haired Sidney Wood Jr. the previous day, finished strong to beat Clayton Lee Burwell, Charlotte, N.C., 7-5, 4-6, 6-1, 6-3. He will see if he has another upset in his system to-day when he tackles Perry.

BROWN WINS HECTIC BOUT

Los Angeles Scrapper Beats Eugene Haut at Montreal After Claiming Foul

Montreal, Sept. 10.—A wildly-excited crowd of 6,000 saw the rugged Newsboy Brown of Los Angeles decisively beat Eugene Haut, France, yesterday evening in a hectic twelve-round fight. The battle was interrupted for half an hour while the Californian was being examined for a foul he claimed but which was not recognized. Scenes of disorder were witnessed while the crowd waited impatiently for the bout to continue.

The mix-up started in the tenth round when Newsboy claimed the foul. Three doctors who examined him said that there was no evidence of a foul and two others claimed there was.

The powerful Californian with his hard left and right hooks and crosses had telling effect on the Frenchman. Brown's counter-fighting completely smothered many of Huat's blows in the infighting. Brown took seven rounds and Huat three, while two were even.

Parisienne Equals Track Record; Wins Rich 'Peg Stakes

Canadian Press

Winnipeg, Sept. 10 — Parisienne, brown filly owned by T. Burton, won the $2,000 added Manitoba stakes for three-year-olds, feature race at the Polo Park yesterday, from a small but select field in record-equalling time. Parisienne ran the mile in 1.1, tying the track record set four years ago by Sanabar.

Lauretta Whittier, owned by Mrs. P. Eaton, finished second and Hot Whittier third.

Henry Cuici Leads Field at Glen Falls

Glens Falls, N.Y., Sept. 10.—Little Henry Cuici, Hartford, Conn., scorching his way around the mountain-framed country club course, grabbed the lead in the first day's play of the Glens Falls open golf tournament with a two-round total of 142. A 69 in the afternoon round, one under par, pushed him one stroke ahead of John Golden, Noroton, Conn.

In third place, with 144, were Billy Burke, Greenwich, Conn., the national open champion; Willie MacFarlane, Tuckahoe, and MacDonald Smith, Great Neck.

Watching the Majors

The honor of leading baseball's big six and the American League batsmen to-day goes to Babe Ruth. The mighty Babe was idle, as far as American League competition was concerned, yesterday, but he went out in front when Al Simmons returned to the Athletics' line-up and failed to get a hit in four times at the plate.

As a result the standings to-day show Ruth leading by the slim margin of one point. Simmons was the only member of the honored group to get into action yesterday.

THE STANDING

	G.	AB.	R.	H.	Pct.
Ruth, Yankees	126	481	135	183	.380
Simmons, Athletics	114	459	98	174	.379
Morgan, Indians	122	433	85	155	.358
Davis, Phillies	109	357	77	123	.345
Klein, Phillies	136	546	117	188	.343
Terry, Giants	139	554	107	189	.341

HOME RUN STANDING

Home runs yesterday:

Foxx, Athletics	1
L. Waner, Pirates	1

The Leaders

Gehrig, Yankees	42
Ruth, Yankees	40
Klein, Phillies	31
Averill, Indians	29
Ott, Giants	28
Foxx, Athletics	27

And They Call Him An Expert On Boat Racing

Toronto, Sept. 10.—Lou Marsh, Toronto sports writer and sea-flea enthusiast, returned yesterday from Detroit, where he criticized Gar Wood for his alleged deliberate attempt to beat the gun in the second heat of the Harmsworth Trophy. Lou was entered to-day in a sea-flea race off the Canadian National Exhibition grounds. When the starting gun went the other boats roared away down the course but Lou stayed right where he was. He had forgotten to pull up the anchor.

ADAM SOMERS IS WINNER OF RICH HANDICAP

Old Rose Stable Entry Captures $1,000 Stake For Western Canadian Breds

Lady Goldstream Second and Princess Betty Third; Another Deck Pays $37.65

Adam Somers, entered from the Old Rose Stable, with Jockey Carter up, carried off first money in the Western Bred Handicap for a $1,000 purse, feature event at the Colwood track yesterday. Lady Goldstream finished strongly to take second place, with Princess Betty getting down in the third slot. The purse was one of the richest ever offered on an Island track for western Canadian breds. Following the race Miss Helen Fordham Johnson, daughter of the Lieutenant-Governor, placed a floral horseshoe on the neck of the winner. Miss Johnson was presented with a beautiful bouquet of flowers.

Among the interested spectators at yesterday's racing were Prince Svasti, uncle of the King of Siam and father of the queen, and his son.

The feature handicap drew an entry list of eleven fast thoroughbreds, and was a keenly contested race over six furlongs. The field got away to a fine start with York Home, Princess Betty and Extension setting the early pace. The field was bunched coming into the head of the stretch with Adam Somers going out in front half way up the stretch. Lady Goldstream closed strongly and was gaining fast at the line. Princess Betty held on to save the show money. The Harris entry of Princess Betty and Princess Sally was established favorites.

RETURNS $37.65

The punters got a thrill in the initial event when Another Deck was brought down in front by Jockey Hughes. Don Eduardo set the pace until the last quarter, but was unable to hold off the strong finish of the winner. Hill and Hill placed third. Another Deck paid $37.65 for a $2 bet on his nose. This was the day's longest win price.

The favorite romped home in the second when Bear Tamer, proved easily the best of his field. Bee Somers was a contender in the stretch, but lost too much ground at the beginning of the event over five and one-half furlongs. Sue Somers finished third. Bear Tamer paid $2.50 to win the shortest win price this season.

The much improved Little Broom scored his second victory in successive days in the third. Taking the lead from the start the winner was always out in front to win easily from School Hills, while Nelda W. was third. Idealia, the favorite, was never in the running. School Hills returned $46.60 for a place ticket. A strange feature in this race was the fact that Little Broom paid $7.90 for a show bet and only returned $7.40 for a win pasteboard.

Ploughing into the lead on the outside of the field upon entering the stretch, Neldo Jo captured the fifth race over a mile and seventy yards. Sweet Money closed strongly to take second money from the tiring pacesetter, Trade Wind, who finished third.

FAVORITE WINS

Another favorite romped home in the sixth when Rex Roma forged ahead from the barrier was never caught. Wikiup Blossom tried hard to break through on the rail at the finish, but was forced to be satisfied with second money. Muriel H. was third.

Given the benefit of a splendid ride by Jockey Craigmyle, Harcum won the seventh with Zelma Mac second and Slipper to Slipper third. Getting away last Harcum followed the field until the head of the stretch when Craigmyle brought his mount through the field to win by a length from the second horse.

Results follow:

First race—Claiming, purse $300; for three-year-olds and older; five and one-half furlongs: Another Deck (Hughes), $37.65, $17.75, $11.40; Don Eduardo (Mills), $4.45, $3.50; Hill and Hill (Robertson), $12.15. Time, 1.10. Also ran: The Gaff, Oregon Rose, Barbary Coast, Supporter, Sis Turpen, A Tressure, Ferrona Seth, Alone, Tee Hee.

Second race—Claiming, purse $300; for western Canadian breds; three-year-olds and older; five and one-half furlongs: Bear Tamer (Mills), $2.50, $2.30, $2.25; Bee Somers (Swift), $3.10, $3.25; Sue Somers (Hollingshead), $5.45. Time, 1.09 4-5. Also ran: Golden Mesh, Pa's Pride, Tully, Ballot Whittier. Scratched: Evelyn May.

Third race—Claiming, purse $300; for three-year-olds and older; six furlongs: Little Broom (Schmitz), $7.40, $6.50, $7.90; School Hills (Marshall), $46.60, $10.70; Nelda W. (Craigmyle), $5.80. Time, 1.14 3-5. Also ran: Idealia, May Upset, Kingsman, No Effort.

(Daily double, $12.25 for $2.)

Fourth race—The Western Bred Handicap, purse $1,000; for western Canadian breds; all ages; six furlongs: Adam Somers (Carter), $14.40, $5.65, $3.15; †Lady Goldstream (Mills) $4.45, $3.05; ‡Princess Betty (Schmitz), $3.15. Time, 1.14 2-5. Also ran: York Home, Marion Eaton, Extension, Fanny Pasterton, Jim Rogan, Somer's Heir, †Lord Goldstream, ‡Princess Sally.

†Goldstream stable entry; ‡Harris entry.

Fifth race—Claiming, purse $300; for four-year-olds and older; one mile and seventy yards: Nelda Jo (Robertson), $4.50, $3.55, $2.65; Sweet Money (O'See), $8.10, $4.90; Trade Wind (Palaez), $3.15. Time, 1.48 2-5. Also ran: Thunderland, On the Job, Sylvanus, Correct, Aleto, Missoula Boy, John Franklin, Jack Knight, Patsy Burke.

Sixth race—Open, claiming, purse $300; for three-year-olds and older; one mile and seventy yards: Rex Roma (Hollingshead), $6.95, $3.80, $2.85; Wikiup Blossom (Robertson), $4.05, $2.85; Muriel H. (Palaez), $3. Time, 1.47 1-5. Also ran: Plenty Money, Seth's Bacon, Mike O'Donough, Frank Gailor, Barrie Oliver, Tommy McCoomb.

Seventh race—Claiming, purse $300, for three-year-olds and older; one mile and seventy yards: Harcum (Craigmyle), $10.50, $4.75, $3.90; Zelma Mae (Mills), $4.45, $3.50; Slipper to Slipper (Robertson), $4.85. Time, 1.47 3-5. Also ran: Fair Allan, Salty, Coeur de Lion, Dona Rock, Fair Jimmie, My Posta.

TOMMY LOUGHRAN WINS OVER GOSS

Philadelphia, Sept. 10. — Tommy Loughran, Philadelphia heavyweight hope, pounded out a ten-round decision over Jack Gross, Salem, N.J., baker, yesterday evening in the feature of an outdoor card at Baker Bowl. Loughran won a majority of the rounds.

SCHOOL GROUND IMPROVEMENTS WILL BE SOUGHT

Board Takes Steps to Have Work Done on Relief Programme

Aid from the City Council in completing the grounds of Victoria High School by making a proper embankment on the north side will be sought by the Victoria School Board, it was decided at the regular meeting yesterday evening. The council will be asked to do the work as part of its unemployment relief programme.

Chairman George Jay pointed out to members of the board that the city was under a certain obligation to proceed with such work since the site had been chosen as a means to relieve an eyesore in that part of the city. It was practically all labor, he said, except perhaps for the purchase of a little cement for a wall.

Trustee W. C. Moresby, K.C., stated the work was a necessity as the bank at present constituted more or less of a menace to automobile drivers at night, when entertainments were held at the school as well as to children attending the institution.

Trustee J. S. McMillan thought the council might be asked to help with improvement of the Boys' Central School grounds, and Trustee Kenneth Ferguson thought some work could be done at Victoria West.

TO MEET COUNCIL

Trustee P. E. George said while he agreed with these suggestions he felt the board was really responsible for the maintenance of the other school grounds, whereas the council had an obligation in connection with the High School. He moved that Trustee Moresby, chairman of the building and grounds committee, be empowered to interview the council with a view to having the work done in the unemployment relief scheme.

This was the main point of interest in a light agenda dealt with by the board.

Among the minor items was the granting of privileges to the University Extension Association for holding meetings at Victoria College. On recommendation of the building and grounds committee it was decided to improve the lighting arrangement at Victoria High School at a cost of $375. In connection with a proposal of the Crystal Garden management for the holding of swimming classes for school children, it was decided to inform them it was unlikely anything would be done before the beginning of next year.

Kent's
Genuine
RADIO BARGAINS
Just a few left of these wonderfully low-priced specials, including such leaders as
Sparton—Westinghouse—Marconi—Majestic—Philco
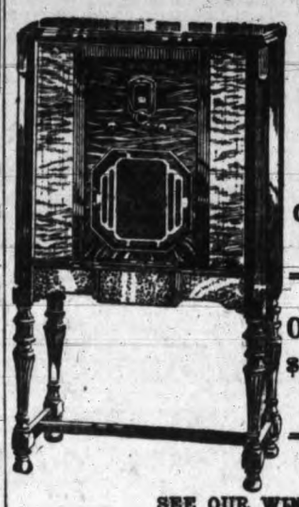
$79.50
On Easy Monthly Terms
Other Console Models at $89.50 $98.50 $99.50
SEE OUR WINDOW TO-DAY
KENT'S
641 Yates St. Empire 6013

The **HUNT'S ON**

12-gauge English Hammerless Shotgun (by York, London) $75.00
12-gauge Parker Hammerless, as new $50.00
32 Remington, pump action Rifle $25.00
1 Winchester 351 Auto Rifle $20.00
Several Winchester Rifles, $10 to $15
EVERYTHING FOR THE HUNTER
Victoria Sporting Goods Co.
1010 Broad Street Phone G 6614

See Canada's Premier
GOLF · CLASSIC

TOTEM POLE GOLF WEEK AT JASPER PARK
Sept. 12-19
"dub" or Champion you'll enjoy it!
JASPER is the beginner's ambition and the veteran's paradise. Keen, sporty, scenic . . . it's a course famed the continent over. You can take part in—or watch—the Silver Totem Pole Trophy and flights, the International Team Matches, etc. There are several events for ladies and every outdoor sport as well.
A Jasper Golf Week vacation is really "something to write home about."
This rate includes transportation to Jasper and return; sleeping-car lower berth both ways; eight days accommodation, including meals, at Jasper Park Lodge; green fees for eight days. From Vancouver or Victoria $120.00 All Inclusive
For Information, call or write CHAS. F. EARLE, District Passenger Agent, 911 Government St., Victoria B.C. Phone E7127
V-15
CANADIAN NATIONAL
The Largest Railway System in America

Building an Income

The present is an opportune time to assure a future income by acquiring sound securities at favorable prices.

Our investment experience extending over forty years is available for investors.

A. E. AMES & CO.
LIMITED
We Invite Inquiries
Orders executed on the Montreal and Toronto Stock Exchanges and Curb Markets at minimum commission rates
MONTREAL NEW YORK TORONTO VANCOUVER LONDON, ENG.
Tel. E 4171—301-315 Belmont House, Victoria

Bearish Crop Reports Bolster Wheat Market

Canadian Press

Winnipeg, Man., Sept. 10.—Buoyed up by firmer tone in outside markets, wheat traders on the Winnipeg grain exchange appeared more confident to-day. Values closed ⅛ to ¼ cent higher than Wednesday's final figures. October closed at 52⅛, up ½; December was up ¼ to ⅜ at 52⅞ to 53, while May gained ¼ cent at 56⅞.

A French government report confirming serious crop losses as the result of wet weather at harvesting time and heavy imports created a firm tone at Liverpool. Minneapolis prices bulged 4 cents following reports of a small spring crop and lack of supplies to fill the current contracts.

To-day's Grain Markets

WINNIPEG

(By Logan & Bryan)

Winnipeg, Sept. 10.—Wheat: Market took on a firmer tone to-day with prices at both Winnipeg and Chicago scoring gains of about 1c, while the Minneapolis September scored a gain of 4c from the opening, from 62c to 66c. However, about half of the gains were lost later in all markets. In this market there was some scattered business going on of a mixed character, but the volume was not large.

Seaboard houses were moderate buyers. Some short covering was in evidence, while locals were supporting in sympathy with the strength in outside markets. Offerings were on the light side, but some hedging pressure developed during the later part of the session, but was fairly well absorbed without depressing prices to any extent. Sentiment appears to be more friendly.

In the local cash markets there was a fair all-round demand, while offerings of the top grades where a little more liberal. The spread on No. 1 northern was ¼ better, and others were unchanged with No. 4 hard inclined to be a little weaker. The demand was coming mostly from exporters and mills, American mills still being in the market for the top grades.

There was a fair export business worked overnight, which was estimated at around 400,000 bushels, Manitobas and hard winters, while seaboard reported a much better tone to the cables with more inquiry noted from abroad, and it was believed that further sales were made this morning.

The surprising strength in Minneapolis was reported due to shorts covering, which found offerings very light, no one apparently having wheat to deliver on the contracts, except the co-operatives and the Farm Board, and cash wheat is selling from 5c to 15c over the September.

	Open	High	Low	Close
Wheat—				
December	52-7	53-4	52-3	52-7
May	56-7	57-3	56-5	56-7
October	51-7	52-4	51-5	52-1
Oats—				
December	27-2	27-5	27-2	27-3
May	29-5	29-7	29-5	29-5
October	27-1	27-5	27-1	27-3
Rye—				
October	31-6	32-6	31-5	32-6
December	32-5	33-6	32-5	33-6
May	36-5	37-4	36-4	37-4
Barley—				
October	30-3	30-6	30-3	30-5
December	31-1	31-5	31-1	31-4
May	34-5	34-7	34-4	34-5
Flax—				
December	100	100-6	99-4	100-4
May	104-4	105	104-4	105
October	99-2	100-6	99	99-4

Cash Grain Close

Wheat—1 h., 55⅝; 1 n., 52⅞; 2 n., 48⅝; 3 n., 43⅞; 4 n., 39⅞; 5 n., 37⅝; 6 n., 33¼; feed, 34⅛; track, 52⅛. Amber durum: No. 1, 68⅝; No. 2, 60⅝; No. 3, 51⅝; No. 4, 40⅛.

Oats—2 cw., 26⅞; 3 cw., 23⅞; ex. 1 feed, 23⅞; 1 feed, 21⅞; 2 feed, 21⅞; rej., 16⅞; track, 26⅞.

Rye—1 cw., 32¼; 2 cw., 32¼; 3 cw., 29¼; rej. 2 cw., 26¼; rej., 25¼; track, 32¼.

Barley—3 cw., 29⅞; 4 cw., 29⅞; 5 cw., 27¼; 6 cw., 25⅝; track, 39⅞.

Flax—1 nwc., 98¼; 2 cw., 94½; 3 cw., 76½; rej., 76½; track, 98½.

INDEMNITIES FOR FRIDAY

Winnipeg

Wheat—	Bid	Offer
December	52-4	53-3
May	56-5	57-3
October	51-7	52-4

Chicago

Wheat—	Bid	Offer
September	..	48-3
December	48-7	50
May	53-6	54-4

CHICAGO

(By Logan & Bryan)

Chicago, Sept. 10.—Wheat: Strength in cash wheat in the Northwest was responsible for some of the early buying which caused a rally of around one cent, which, however, failed to hold when commission house selling developed in a scattered way in the late trade, further declines in stocks having some influence.

A French report conceding serious losses and admitting that considerable imports of wheat would be necessary, and fairly firm cables helped the early advance. Weather in Europe was a little better, but it is believed total crops will not exceed those of last year to any extent. Export trade was moderate with sales of about 400,000 bushels reported. Gulf premiums are holding firm, in spite of the small business.

Continued light receipts in the Northwest tend to create a strong position in that quarter and there is little doubt that mills will have to use much hard winter wheat. Flour trade reports are rather disappointing, buying being of smaller volume in all the leading milling centres.

Russian shipments were larger at 6,056,000 bushels, but according to Liverpool there is little pressure from Russia or any other shippers at the present time.

Canadian weather was still favorable and apparently the bulk of the northern crop has matured ahead of frosts. Primary arrivals were 1,066,000 vs. 2,422,000 a year ago. Believe on the setbacks there will be good buying with the cash situation becoming more favorable and with more evidence of light marketings unless prices advance sharply.

Corn rallied with wheat early, but there was selling in the December, which caused a setback later. Shipping demand continues of fair proportions, and there is little evidence of country selling. Receipts here were 53 cars estimated, with primary arrivals of 345,000 bushels vs. 444,000 bushels a year ago.

The Iowa report said an unusually large percentage of corn was safe from frost, much having ripened prematurely. Weather was generally hot and fair over most of the belt, and Nebraska has had little rain for some time.

The market is affected by the September and cash situation to a great extent, and changing operations and hedging tend to make for a choppy market for the time being. Think December corn is on debatable ground and favor buying side on sharp dips. Cash sales were 195,000 bushels.

Oats were affected somewhat by corn, and there was a dip from the high points of the day. Primary arrivals 354,000 bushels, against 508,000 bushels a year ago. Cash trade slow. Favor long side on the setbacks.

Rye: There continues to be but little pressure on rye, either in the pit or in the cash market. Receipts are negligible. Commission house absorption is apparent on the setbacks.

	Open	High	Low	Close
Wheat—				
September	47-1	48	46-6	47-5
December	49-1	49-7	48-5	49-3
May	53-7	54-5	53-5	54-1
March	52-1	52-6	51-7	52-1
Corn—				
September	42-7	42-7	42-1	42-2
December	38-3	38-7	37-7	38-1
May	42-7	43-1	42-2	42-3
March	40	40-2	40	40-2
Oats—				
May	25-2	25-6	25-2	25-3
September	19-6	20-4	19-6	20-2
December	22-4	22-7	22-3	22-6
Rye—				
May	41-7	41-7	41-2	41-5
September	36-6	38	36-6	37-2
December	38	38-4	37-4	38

Cash Grain Close

Wheat—2 h., 49¼ to 49¾; 3 h., 48¼; 1 ns., 55½; 3 ns., 52¼; 2 m., 49; 3 m., 48 to 49; 4 m., 47¼; 5 m., 46½.

Corn—1 y., 45 to 45¼; 2 y., 45 to 45¼; 3 y., 44½; 4 y., 44; 3 w., 46.

Oats—Old 2 w., 23½ to 26; New 2 w., 21½ to 22½; 3 w., 20 to 21½; 4 w., 19.

Rye—No. 3, 41.

LIVERPOOL

Liverpool, Sept. 10.—The following wheat quotations were supplied by Broomhall, Liverpool, to-day, all prices c.i.f. (cost, insurance and freight), Liverpool. Per bushel, Canadian money:

	To-day	Yes't
No. 1 Man. nor., Vancouver, shipment September	66½	66⅝
No. 2 Man. nor., Atlantic, shipment September	61⅞	62½
No. 3 Man. nor., Atlantic, shipment September	57¼	57⅞
Argentine (Baril, 63 lbs.), shipment September	53	53
Argentine (Rosafe, 63 lbs.), shipment September	53⅞	53⅞
Australian Wheat, shipment September	57¼	57¼
U.S. No. 2 hard winters, shipment September	55⅝	55
South Russian wheat, shipment September	53⅝	53⅝

NEW YORK CURB

(By Logan & Bryan)

	Last
Associated G. and E. A.	10
Cities Service com.	9-4
Do. pfd.	62-5
Durant Motors of Del.	1-1
Electric Bond and Share	30-3
Gulf Oil	51-2
Hudson Bay M. and S.	3-3
Newmont Mining	24
Ford of Canada	16-2
Do. England	9-1
Niles, Bement Pond	12-5
Standard Oil Ind.	24-6
Stutz Motors	11-6
Transcontinental Airway	5-2
Imperial Oil Canada C.	12-4
Intl. Petroleum	11-6
United L. and P. Class A new	17-2
United Verde Ext.	7-1
Hollinger	5-7
United Gas	4-7
United Founders	4

TORONTO DAIRY MARKET

Toronto, Sept. 10.—United Farmers' Co-operative Co. to-day supplied the Canadian Press with the following quotations on produce delivered at Toronto:

Eggs—Extras, doz., 23c; firsts, 20c.
Cream—Churning, No. 1, lb., 20c.
Creamery Butter—No. 1 solids, lb., 21¼c.
Potatoes—No. 1, in bags, 37-30c.

TURNER VALLEY AUGUST OUTPUT FALLS GREATLY

Calgary, Alta., Sept. 10.—Naphtha and crude oil deliveries from Turner Valley oil field in August dropped to the lowest level since March, 1929, it was shown in figures issued by refineries here yesterday.

Total deliveries for August were 66,794 barrels compared with 90,248 in July, 1931, and 110,801 barrels in August, 1930. In March, 1929, the Valley yield was 56,081 and since then deliveries have been far in advance of that figure.

Factors in the decline were the gas conservation steps of the provincial government and the cutting down of purchasing by Imperial Oil Company, which found it impossible to market more than 50 per cent of the Valley production.

BANK OF ENGLAND GOLD

London, Sept. 10.—The Bank of England to-day bought £20,700 in bar gold and exported £67,500 in sovereigns.

Bar gold, 84s 9⅝d.

FOREIGNS AND UTILITIES ACTIVE IN BEARISH TREND OF BONDS; QUIET TRADING

New York, Sept. 10. — The bond market was heavy to-day with noticeable weakness in certain foreign and public utility obligations.

German 5½s of 1965 and 7s of 1949 reached new low prices at 47½ and 72, respectively. The crest of the foreign group was not so depressed, however. Norwegian 6s, Uruguayan 6s, Chilean 6s of 1960, Brazilian 6½s of 1926-97 and Australian 5s made varying losses.

Foreign and public utility issues were the most active groups. The majority of the larger losses in the former occurred among the more speculative issues, but the declining tendency in the latter cropped out in all classes of loans.

The trend in public utility obligations was plainly downward, although the majority of the losses were narrow fractions.

Trading in railroad issues was less active than usual and the early trend was upward. The limited turnover, however, tended to prevent the advance from going far.

United States Government loans were quiet with a mixed trend. The Treasury 3⅜s of 1940-43 were more than half a point lower on a few sales at one time, which is a large decline for this group. The changes in other Treasury and Liberty Loans were more moderate.

Industrial issues were generally lower, but the recessions in them were slight and trading was less active than in the lower groups.

One of the largest railroad offerings in some time was placed upon the market to-day in the form of $25,000,000 of Canadian National Railway 4½ per cent twenty-year bonds. They were offered at a price of 98, and are part of an authorized issue of $50,000,000.

SMALL GAINS AT MONTREAL

Montreal, Que., Sept. 10. — McColl Frontenac, Montreal Power, Brazilian Traction and a few others made small gains at the close of to-day's stock market.

Calgary Power, General Steel Wares, National Steel Car were off fractionally. Shawinigan lost a point to 37¾ and Canada Car preferred dropped 2 to 17½. Smelters was down ½ at 76.

GOLD STOCKS ON VANCOUVER MARKET SOFT

Few Stocks Sold in Listless Session; Some Demand For Grandview

Vancouver, Sept. 10.—Some quiet trading in mining stocks, particularly golds, at prices slightly under recent levels, featured a listless session of the Vancouver Stock Exchange this morning. A demand developed for Grandview, at 5 cents, bringing out several sales of that stock.

Big Missouri was softer at 20. Georgia River sold at 3¾, Lorne at 10 cents, Pioneer was quoted at $2.25 to $2.35 and Premier at 50 to 55 cents, without trades.

Few stocks sold on the board, and prices were weak. C. and E. brought 22 to 23, Fabyan sold under one cent, Mercury at 8½ and Sterling at 5 cents.

Amalgamated brought quotations of 3 to 5 cents.

Vancouver, Sept. 10.—Morning sales on the Vancouver Stock Exchange were:

Oils—2,000 Calmont at 3½; 300 C. and E. Corp. at 22½, 200 at 23; 100 Dalhousie at 17; 2,000 Fabyan Pete. at ⅝; 30 Home Oil at 35; 1,000 Mercury at 8½, 500 at 9; 1,000 Sterling Pacific at 5.

Mines—2,900 Big Missouri at 17, 500 at 20; 500 Georgia River at 3¼; 5,000 Grandview at 5; 200 Pioneer Gold at 230.

Curb—3,650 Lorne Gold at 10; 500 Kootenay Flo. at 1.

Industrials—1,000 Brew. and Dist. at 77½, 1,000 at 78.

Wednesday afternoon sales:
Oils—1,000 Mercury at 9.
Mines—1,000 Big Missouri at 20; 1,000 Cotton Belt at 21, 350 at 23; 500 Georgia River at 4; 200 Premier Gold at 53.
Curb—2,000 Lorne Gold at 10, 300 at 10½; 5,000 Crow's Nest at 3.
Eastern Mines—25 Noranda at 19.25.
Industrials—20 C.P.R. at 18.00.

Confederation Takes Over Travellers' Insurance Society

Toronto, Sept. 10.—Shareholders of the Confederation Life Insurance Company, meeting yesterday, unanimously approved taking over the business of the Commercial Travelers' Mutual Insurance Society.

Its membership totals approximately 1,250 and is insured for $2,250,000 and members are guaranteed by Confederation Life that at no future time will rates be increased. Present automatic premium loan conditions in Travelers' policies will be continued.

Dividend Omitted By Rock Island

New York Sept. 10.—Directors of the Chicago, Rock Island and Pacific Railway to-day omitted the dividend due at this time on the common stock.

Salaries of officers earning more than $3,000 annually were cut from five per cent up to twenty per cent.

Three months ago the road paid $1 a share on its common stock and six months ago $1.25 was disbursed. Prior to that time the stock had been on a $7 annual basis.

U.S. WHEAT ESTIMATE

Associated Press

Washington, Sept. 10—A total wheat production of 885,643,000 bushels and a crop of 2,715,357,000 bushels of corn were forecast to-day by the Department of Agriculture, as compared with forecasts of 893,582,000 bushels of wheat and 2,775,301,000 bushels of corn a month ago.

LONDON METALS AND FUNDS

London, Sept. 10.—Standard copper, spot, £30 15s; futures, £31 10s; electrolytic, spot, £34 10s; futures, £35 10s.

Tin, spot, £115 10s; futures, £117 17s 6d.

Lead, spot, £10 17s 6d; futures, £11.

Money, 3½%. Discount rates: Short bills, 4¼ to 4⅜%; three months' bills, 4¼ to 4 5-16%.

Bar silver, 12 15-16d per ounce.

CANADIAN STOCKS

(By Logan & Bryan)

	High	Low	Bid
Abitibi Power	..	..	3-6
Asbestos	..	..	25c
Bell Telephone	133-4	132-4	132-5
B.C. Packing	..	..	1
Brazilian	14-4	14-1	14-4
B.C. Power A	..	..	33-2
Do. B.	..	..	8
Can. Car Foundry	..	..	9-4
Canadian Cement	8-5	8-4	8-4
Can. Ind. Alcohol A	..	..	2
Cockshutt Plow	78	76	76
Dominion Bridge	31	30-4	30-4
Dominion Glass	..	..	90
Dominion Textile	..	..	68
Hamilton Bridge	..	..	7-6
Intl. Nickel	12-1	11-6	11-6
Lake of the Woods	..	..	5
Massey Harris	3-5	3-4	3-5
Montreal Power	42-5	42-2	42-2
National Brewing	..	..	26
Nat. Steel Car	..	..	14-6
Ogilvie	..	..	188
Power Corp.	40-4	40	40
Quebec Power	..	..	31
Shawinigan	38-2	38	38
Steel of Canada	..	..	27
CURB—			
Associated Breweries	..	..	7
B.A. Oil	..	..	11
Distillers Seagram	..	..	9
Dryden Paper	..	..	3
Imperial Oil	12-7	12-6	12-6
Impl. Tobacco Can.	..	..	9
McColl Frontenac	..	..	12
Page Hersey	..	..	76
Walker Goodsell	4-6	4-4	4-6
MISCELLANEOUS—			
Intl. Utilities A	..	..	30-6
Canada Gypsum	..	..	6
City Dairy	..	..	10

TORONTO MINES

(By Logan & Bryan)

	Last
Noranda	1890
Newbec	3½
Pend Oreille	72
Premier	52
Pioneer	6
Sherritt	57
Wright Hargreaves	308
Sudbury	40
Teck Hughes	625
Treadwell	110
Ventures	58
Mining Corp.	166
McIntyre	2150
Manitoba Basin	1⅝
Nordon	19
Lakeshore	2700
Intl. Nickel	1175
Hudson Bay	335
Hollinger	590
Imperial Oil	1265
Falconbridge	100
Dome Mines	1210
Coast Copper	300
Ajax	124
Big Missouri	18
Amulet	17
Chemical Research	225
Home Oil	40
Associated Oil	4
Mayland	10
Royalite	600
C. and E. Lands	21

TORONTO INDUSTRIALS

(By A. E. Ames & Co.)

	Bid	Asked
Abitibi Power and Paper pfd.	12	..
Beatty Bros. com.	12	13
Do. pfd.	63¼	75
Bell Telephone	132½	133
Brazilian T.L. and P.	14⅛	14⅜
B.A. Oil	10⅝	11
B.C. Power A	33¼	33½
Do. B.	8	8⅝
Building Products A	..	22¼
Canadian Bakeries A	..	6
Can. Canners B	10	11
Canadian Cement pfd.	79⅝	80
Canadian Hydro-electric	67	70
Canadian Pacific (N.Y.)	17½	..
Can. Steamships pfd.	9	10
Cockshutt Plow	5	5⅝
Con. Smelters	77	..
Cosmos Imp. com.	7	8
Dominion Bridge	30½	31
Dominion Glass	90	98
Dominion Textile	67	68
Ford of Canada A	16½	17
Frost Steel and Wire com.	5	14
Do. pfd.	..	85
General Steel Wares	1⅝	..
Goodyear Tire	95	100
Gypsum Lime and Alabastine	5½	6
Hamilton Bridge	7½	..
Hinde & Dauch com.	..	3
Imperial Oil	12⅝	12⅞
Imperial Tobacco	8⅞	9⅛
International Nickel	11⅝	11⅞
International Petroleum	11⅝	12
International Utilities A	30⅛	32
Lake of the Woods com.	4⅝	5½
Massey Harris com.	3⅝	4
McColl Frontenac	12	12⅛
Montreal Power	42⅛	42½
National Breweries	26	26¼
Ogilvie Flour	..	186
Ottawa L.H. and P.	109	..
Page Hersey Tubes	76	77
Power Corporation	40½	..
Quebec Power	31	..
Riverside A	12½	14
Service Station A	7	7⅝
Do. pfd. A	55	65
Shawinigan W. and P.	38	39
Sherritt Gordon	57c	60c
Sherwin Williams	..	24¼
Steel of Canada com.	27	..
Sudbury Basin	46c	50c
Ventures	58c	63c
Walkers G. and W.	4⅝	4⅞
Winnipeg Electric com.	..	12
Noranda	18.80	19.25
Lakeshore	27.00	27.25
Teck Hughes	6.25	6.35

VICTORY BONDS
VICTORIA PRICES

(By Royal Financial Corp. Ltd.)

Dominion 5% Loan—		
1931	100.00	100.30
1937	106.90	107.35
1943	105.80	106.10
Dominion 5½% Loan—		
1932	102.35	102.75
1933	104.40	104.70
1937	110.20	110.65
1934	104.45	104.70
Dominion 4½% Loan—		
1940	101⅝	102.10
1944	101.25	102.10
1946	102.50	102.10
Dominion 4½-5½% Loan—		
1956	101.40	101.85
1957	102.15	102.60
1958	103.80	104.25
1959	103.70	104.30
C.N.R. 4½% Loan—		
1954	98⅝	99⅝
1956	98⅝	99½
1957	98⅝	99½
1968	98⅝	99⅝
C.N.R. 5% Loan—		
1954	103.90	104⅝
1969	103.90	105.10
1969	103.90	105.10
1970	103.90	105.10
C.N.Ss. 5% Loan—		
1955	103.90	104.30

Plus brokerage charge.

VANCOUVER WHEAT

Vancouver, Sept. 10.—Futures quotations:

	Open	High	Low	Close
November	49⅝b	50⅛b	49⅝b	50⅛b
January	51⅝b	52⅛b	51⅝b	52⅛b

Cash:	Straight	Tough
No. 1 hard	53⅛	51⅝
No. 1 northern	50⅛	50⅛
No. 2 northern	46⅛	43⅛
No. 3 northern	42⅛	39⅛
No. 4 wheat	39⅛	36⅛
No. 5 wheat	37⅛	34⅛
No. 6 wheat	36⅛	33⅛
Feed	43⅛	40⅛

CANADIAN BANKS

(By Logan & Bryan)

	Bid
Canadienne	164
Commerce	201
Montreal	237
Nova Scotia	299
Royal	232

TORONTO LIVESTOCK

Toronto, Sept. 10.—Receipts: 90 cattle, 57 hogs, 30 sheep and lambs.

Only two loads of choice steers were sold up to noon, and brought $7 to $7.50 cwt.

Bids on hogs steady at $5.75 f.o.b. for bacon, or $6.50 off car. No sales were recorded at noon.

Few choice lambs sold at $7 cwt. No sheep offered.

WALL STREET STILL HEAVY DESPITE SHORT COVERING

Canadian Press

New York, Sept. 10.—The stock market again was bolstered at times by flurries of short covering to-day but failed to cast off its recent heaviness.

Trading slackened considerably, but several rails and some of the industrials again recorded new lows. Several of the pivotal shares were well supported, and closed about steady, but net losses of one to two points were numerous at the finish.

Omission of Rock Island's dividend was an unsettling development early in the day, and heaviness of foreign bonds, particularly Germans, was an adverse development in the afternoon. A last-hour rally failed to hold, and the share market was distinctly heavier in the final dealings.

Sales were around a million and a half shares.

General Electric was a soft spot, losing about 1½ points, and coming close to its June low. Westinghouse Electric dropped 3 to a new low for the bear market, and failed to show much recuperative power. Rock Island dropped 10 points, then recovered partly.

Miscellaneous issues losing a point or more included American Telephone, Sears and Woolworth. Trans-America sagged a point, then recovered fractionally. U.S. Steel, American Can and General Motors were about steady.

To-day's stock sales by Logan and Bryan: Allied Chemical, 9,200; American Can, 50,100; American Foreign Power, 31,100; American Tobacco B, 6,200; Bendix Aviation, 3,300; Bethlehem Steel, 10,100; A. M. Byers, 3,400; Case Threshing, 39,900; Chrysler, 21,800; Electric Power & Light, 16,500; General Motors, 69,600; Kroger, 2,900; Kennecott Copper, 9,000; International Telephone, 83,300; Johns Manville, 7,400; Montgomery Ward, 10,900; North American, 12,100; Radio Corporation, 35,000; United Aircraft, 16,800; U.S. Steel, 46,100; Vanadium, 7,400; Westinghouse, 92,000; Worthington Pump, 2,400.

NEW YORK STOCK EXCHANGE

THURSDAY, SEPT. 10

(By Logan & Bryan)

At the close of the market to-day the Dow Jones averages for thirty industrials stood at 127.30, off 1.13; for twenty rails at 60.19, off 1.54, and for twenty utilities at 51.84, off .88.

The trend of the market to-day is indicated in the consistent fall in the Dow Jones averages for thirty industrials, after an early rise, as follows:

10.30—129.97, up 1.54.
11.30—128.06, off 0.37.
12.30—127.95, off 0.48.
1.30—126.95, off 1.48.
2.30—127.19, off 1.24.

Sales to-day:
10.30—200,000.
Noon—700,000.
1.30—1,000,000.
2.10—1,200,000.
Total 1,500,000.

	High	Low	Close
Electrical and Manufacturing			
Allis Chalmers Mfg.	22-5	21-5	21-5
Amn. Borwn Boveri	5-6	..	5-6
Elec. Auto Lite	36-4	35	35-3
Elec. Storage Bat.	50	48-2	48-4
Foster Wheeler	21	20	20
General Electric	38-4	36-4	46-6
Westinghouse Electric	57	53	53-5
General Realty	2	1-7	1-7
Miscellaneous and Manufacturing			
American Can Company	90-1	87-5	89
American Ice	17-1	16-2	16-6
Bendix, xd.	21-4	20-2	21
Burroughs Adding	21-4	..	21-4
Case Threshing	49-6	46-6	47-7
Columbia Graph.	6-3	6	6
Congoleum Nairn	12-5	12-4	12-5
Continental Can	46	45-4	45-4
Curtiss Wright	2-6	2-4	2-5
Dupont de Nemours	78	75-4	75-4
Eastman Kodak	135-4	131-2	132
Gillette	16-4	16	16
Gold Dust	25-3	24	24-4
Int. Harvester	34	32-5	34
Nat. Cash Register	24	23-6	23-6
Pullman	28	27-4	27-4
Radio Corp. of Amn.	17-6	17	17-1
Remington Rand	6-3	..	6-3
Simmons Company	13-4	13-2	13-2
Underwood Type	39	37-4	37-4
Worthington Pump	40	39	39-4
Rails			
Allegheny Corporation	4-7	4-1	4-3
Atchison	129-4	125-1	127-6
Atlantic Coast	78	..	78
Balt. and Ohio	39-2	36-6	36-6
Canadian Pacific	17-5	17	17
Ches. and Ohio	32-6	31-6	31-6
Chicago and Northw.	20	19-2	19-2
Chicago Great West.	5	..	5
C.M. and St. Paul	3-5	3-4	3-5
Chicago Rock Island	30-6	20	23-2
Del. and Hudson	107-6	105-4	105-4
Del. Lack. and West.	41-4	38-2	38-3
Erie	16	15	15
Great Northern pfd.	31-3	30-2	30-2
Ill. Central	31-1	30-2	30-2
Lehigh Valley	27-2	26-7	26-7
Mo., K. and Texas	9-6	9	9
Missouri Pacific	16	15-2	15-2
N.Y. Central	64	61-4	62-1
N.Y. N.H. and H.	50	48-1	48-1
Norfolk and Western	147-5	145-2	145-2
Northern Pacific	29-7	27-2	27-2
Pennsylvania Railroad	35	34-3	35
Reading	54	50-5	51-4
St. Louis San Fran.	12	9-2	9-6
Southern Pacific	69-4	66-7	67
Southern Railway	20-6	20-1	20-1
Union Pacific	136	132	132-6
Wabash	7-2	7	7
Parmalee	2	..	2
Steel and Iron			
Amn. Car and Foundry	14	13-6	14
Amn. Locomotive	15	..	15
Amn. Steel Foundry	11-7	11-6	11-7
Baldwin Locomotive	11-6	11-2	11-2
Bethlehem Steel	37-3	35-7	36-1
A. M. Byers Co.	27	26-2	26-5
Col. Fuel and Iron	13	..	13
Continental Shares Co.	2-5	2-4	2-5
Gen. Ry. Signal	42-4	..	42-4
General Tank	55-3	55-2	55-2
Rep. Iron and Steel	10-7	10-5	10-5
U.S. Cast Iron Pipe	17	..	17
U.S. Steel	82	80	80-6
Westinghouse Airbrake	21-4	21	21-4
Automobiles and Accessories			
Auburn	128-4	124	125
Briggs	11-2	10-7	11
Checker Cab	8-1	7-5	7-5
Chrysler	18-6	17-7	18-1
Continental Motors	2	..	2
Gabriel Snubber A	3-1	..	3-1
General Motors	32-7	31-5	31-6
Hupmobile	6-6	6-4	6-5
Mack Truck	25-2	24-4	24-4
Mullins Body	21-6	14-5	16-2
Nash	22-2	22	22
Packard	6	..	6
Stewart Warner	8-6	..	8-6
Studebaker	15-4	..	15-4
Timken Roller	29-6	29-2	29-6
White	13-2	13	13
Willys Overland	3-4	..	3-4
Yellow Truck	6-4	6	6
United Aircraft	25-4	23-6	23-6
Tires and Rubber			
Goodrich	9-2	9	9
Goodyear	38-6	36-4	37
U.S. Rubber	11-2	11	11
Do. pfd.	19	..	19
Public Utility			
Amn. Foreign Pow.	24	22	22-1
Amn. Pow. and Light	31-3	29-7	30
Amn. Tel. and Telegr.	165-4	162-6	163-7
Amn. Waterworks	41-6	39	39-4
Columbia Gas	27-1	25-5	26
Consol. Gas. N. Y.	89-4	87-2	87-7
Elec. Pow. and Light	36-2	34-4	34-4
Inter. Tel. and Telegr.	25-2	22-5	22-6
Louisville Gas	29	..	29
North American	63	60-5	61-4
Pacific Gas and Elec.	42	41-6	42
South. Calif. Edison	41-5	40-5	40-5
Stand. Gas and Elec.	59-2	56-3	56-4
United Corporation	20-4	19-7	20-1
Util. Pow. and Light A.	21-6	21-2	21-4
Western Union	106-4	104-4	105
Nat. Pow. and Light	21-5	21-3	21-4
Elec. Bond and Share	32-3	30	30-2
Food Products			
American Sugar	50-3	..	50-3
Borden Company	55-5	54-6	55
California Packing	27	26-2	27
Canada Dry	27	26-2	27
Coca Cola	142-1	141	141
Corn Products	61-4	59-1	59-6
Gen. Foods	48-4	47-4	48-1
Loose Wiles Biscuits	48	47-6	47-6
National Biscuit	52-4	50-4	51-4
Nat. Dairy Prods.	31	30-1	30-2
Penick and Ford	34	..	34
Safeway Stores	61-6	59	59-6
Standard Brands	17-7	17-5	17-5
United Fruit	50	49-4	50
Ward Baking B.	3-4	..	3-4
Apparel			
Julius Kayser	12-1	..	12-1
Nat. Bella Hess	5-1	4-6	4-7
U.S. Leather A	7-3	..	7-3
Retail Trade			
Asso. Drygoods	18	17-2	18
Childs Co.	17	..	17
Drug Inc.	72-2	71-4	71-5
S. S. Kresge Co., xd.	26-6	26-1	26-1
Krueger Toll	13-2	12-6	12-7
Montgomery Ward	17-4	16-7	17
Sears Roebuck	53-4	50-4	51-4
F. W. Woolworth	65-1	63-1	64
Kroger Stores	29-3	28-2	28-3
Tobaccos			
Amn. Tobacco B.	108	107-1	108
Liggett Myers B.	63-7	63	63
Lorillard	16-2	15-2	15-7
Reynolds Tobacco B.	47-4	46-4	46-5
Tobacco Prods. B.	2-7	..	2-7
Miscellaneous			
Fox Film A	13-5	13	13-2
General Asphalt	18	..	18
Intl. Cement	29-1	..	29-1
Intl. Match pfd.	40	39	39
Johns Manville	48-3	46-4	47-2
Loew's	48	47	47-1
Otis Elevator	33-3	33-1	33-1
Paramount Famous	22-2	21-4	22
R.K.O.	14-1	13-4	13-5
Tex. Pac. Land	9-2	9-1	9-1
Transamerica	6	5	5-3
U.S. Realty	13-6	13-4	13-4
Warner Bros.	9-3	9	9
Comw. Southern	7-5	7-3	7-4
Amn. International	11-4	11-1	11-1
Amn. Bank Note, xd.	28-6	28	28
Chemical			
Air Reduction	75-6	74-2	75-4
Allied Chemical	108	103-4	105-4
Columbia Carbon	57-2	54	57
Coml. Solvents, xd.	15-2	14-5	14-7
Davison Chemical	8-2	8	8
Freeport Texas	24	22-6	24
Lambert	70	..	70
Mathieson Alkali	21-4	21-1	21-3
Nat. Distillers	26-4	26-1	26-1
Tex. Gulf Sulphur	33-4	33-1	33-1
Union Carbide	47-5	46-2	46-2
U.S. Ind. Alcohol	31-4	30-6	30-7
Oil and Refining			
Atlantic Refining	15-2	14-6	15
Barnsdall	8	7-4	7-6
Continental Oil	8-2	8	8
Houston Oil	36	35-4	35-4
Midcontinental Pete.	8	7-7	8
Phillips Petro.	7-4	7-2	7-3
Prairie Pipe	15-4	15	15
Royal Dutch	19-7	19-3	19-3
Shell Union Oil	9-2	9	9
Sinclair Cons. Oil, xd.	5-1	5	5
Skelly Oil	5-4	5-1	5-4
Standard Oil Cal.	37	36-3	36-5
Standard Oil N.J.	36-5	36	36-2
Socony Vacuum	17-4	17-1	17-1
Texas Corp.	23-3	22-6	22-6
Texas Pac. Coal	3-6	..	3-6
Union Oil Cal.	16	15-2	15-5
Mining and Smelting			
Alaska Juneau	19	18-3	18-6
American Metal	9	..	9
American Smelting	28-6	28	28-1
Anaconda Copper	22-3	21-6	21-6
Calumet Arizona	35-4	35-2	35-2
Calumet Hecla	6	..	6
Cerro de Pasco	13-4	13-2	13-4
Dome	12-3	12	12
Granby	10-2	..	10-2
Howe Sound	17	16-4	16-4
Inspiration	5-4	5-1	5-1
Intl. Nickel	11-7	11-4	11-5
Kennecott	16	15-4	15-4
Magma Copper	11-4	..	11-4
McKeesport Tin	64-4	63-2	63-2
Miami	5	4-6	4-6
Nevada Cons.	7-4	7-3	7-3
Phelps Dodge	11	10-4	10-4
Vanadium	25-2	24-3	24-6

Call money, 1½%.
Total stock sales, 1,500,000.

TORONTO MINES WERE IRREGULAR

Attempted Rally By Specialties Lost Momentum; Close Was Unsteady

Canadian Press

Toronto, Sept. 10—A strong recovery instituted by specialty issues to-day lost momentum, the list closing with a somewhat irregular appearance.

Moffatt-Hall advanced to 20 to close with a gain of 3 cents. Moss and Alexandria firmed a couple each, but Bidgood dipped a few cents to around 30.

Teck-Hughes firmed 5, but McIntyre sold off 10 and Wright-Hargreaves and Eldorado were down a couple apiece. Ventures regained 4.

Noranda eased to just below $19 for a loss of 35.

FOREIGN BOND QUOTATIONS

(By Logan & Bryan)

	Bid	Asked
Antioquia 7s of 45 A	32	38
Argentine 6s of 57	63	64
Argentine 6s of 59	62½	64
Austrian 7s of 43	105⅝	106
Belgian 6s of 55	102	103
Belgian 7s of 55	111½	112
Belgian 7s of 56	106½	107½
Bolivia 8s of 47	15⅝	17
Bogota 8s of 45	32	37
Brazil 6½s of 57	36	38½
Bdx. 6s of 34	105½	106¼
Buenos Aires 7½s of 47	45¼	46⅝
Chile 6s of 60	20½	23
Chile 7s of 42	29⅝	35
Chile 6½s of 57	23	25
Costa Rica 7s of 51	55	59½
Denmark 5½s of 55	..	98⅝
French 7s of 1949	118	118½
French 7½s of 1941	125	125⅝
Finland 7s of 50	79	82
German 7s of 49	80	81½
Graz 8s of 54	82	85
Hungary 7½s of 45	46	53⅞
Hugo Stinnes 7s of 36	41	44
Hugo Stinnes 7s of 46	40	43
Italy 7s of 51	99⅝	100
P.U. 7s of 57	90	92
Jap. 6½s of 1954	105	105½
Lyons 6s of 34	105½	106¼
MSS. 6s of 34	105½	106¼
Nord 6½s of 1950	106	106⅝
Nwy. 6s of 44	101	105½
Paris Orleans 7s of 54	102⅝	105
Polish 6s of 40	69	62½
Polish 8s of 55	69	70
Pry. 6s of 58	103¼	103⅞
Pry. 7s of 58	105¼	106
Ptx. 7½s of 66	25	26
Seine 7s	106⅝	107¼
Thyssen 7s of 30	75	80
Ugy. 6s of 60	40	44½
Ugy. 8s of 46	50	55

PIVOTAL ISSUES SLIGHTLY LOWER

Toronto, Sept. 10.—Most pivotal issues closed slightly lower to-day. International Nickel at 12 was up a bit. Walkers advanced a fraction, steel issues were stronger and power stocks were unchanged to higher. Brazilian Traction declined ¼ to 14. C.P.R. recorded a fractional loss.

NEW YORK METALS

New York, Sept. 10.—Copper, easy; electrolytic spot and futures, 7½; tin, steady; spot and nearby, 25.87; futures, 26.12.

Iron, steady; unchanged.

Lead, quiet; spot New York, 4.40; East St. Louis, 4.22.

Zinc, steady; East St. Louis spot and futures, 3.80.

Antimony, 6.60.

Bar silver quiet and ⅛ lower at 27⅛.

SILVER FUTURES

New York, Sept. 10.—Silver futures closed easy. Sales, 25,000 ounces. Quotations in cents: September, 28.00; October, 28.00; November, 28.10; December, 28.15; May, 28.40; July, 28.50.

Foreign Securities and Advisory Service
For Investors
Central Bldg. **C. L. H. BRANSON** Phone G 4121

MELVILLE & BATE LIMITED
Stocks and Bonds
1008 Broad Street Phone G 2723

513 Central Bldg. Tel. E 9021
CANADIAN GENERAL INVESTMENT TRUST
We shall be glad to forward share certificates for exchange, without charge.
Robb, Robertson & Birch Limited
HUGH ALLAN, Victoria Manager

LOGAN & BRYAN
BROKERS
STOCKS, BONDS, GRAIN, ETC.
Members New York Stock Exchange, and other leading Exchanges in Canada and United States
PRIVATE WIRES—ATLANTIC TO PACIFIC
Connecting with important intermediate points in both countries.
Canadian Branches—Victoria, Vancouver, Winnipeg, Toronto Montreal and Quebec
VICTORIA OFFICE—1124 GOVERNMENT ST. PHONE EMPIRE 1101

PROVINCIAL GOVERNMENT BONDS, Yielding Over 5%
We offer a selected list of Provincial Government Bonds at prices to yield over 5%
PARTICULARS UPON REQUEST
Royal Financial Corporation Limited
H. W. MILLER, Manager
Safety Deposit Boxes Insurance
723 Fort Street Victoria, B.C. Phones G 8144-5
Vancouver, Calgary, Edmonton, Toronto

HUGE C.N.R. ISSUE IS OFFERED TO-DAY ON NEW YORK MART

Canadian Press

New York, Sept. 10.—An offering of $25,000,000 4½ per cent gold bonds to-day was made by a local syndicate on behalf of the Canadian National Railways.

The issue is priced at 98 and at 98½ in Canadian funds and interest and has a twenty-year maturity. It is guaranteed as to principal and interest by the Dominion of Canada.

In addition the same local syndicate has obtained an option for an additional $25,000,000 for bonds. The loan is understood to be for general corporative purposes and is said to be for use in strengthening the railway financially and physically.

The last financing for the railway system was the sale last January of $50,000,000 4½ per cent bonds, due 1956.

ALBERTA LEADS WHEAT GROWERS FOR FIRST TIME

If Estimates Not Subject to Changes Will Be Leading Province

Drought Serious Barrier; Rust and Hail Damage During Season Light

Ottawa, Sept. 10.—"If the provincial estimates are justified by the outturn it will be the first time that Alberta has been the leading wheat-producing province," according to the crop report, issued by the Dominion Bureau of Statistics yesterday.

The total estimated yields of all the small grain crops, except fall wheat, are lower in 1931 than in 1930. In the Maritime Provinces, conditions and yields are very similar to 1930.

In Quebec, production will be slightly lower. Wheat, rye and flax seed production will be higher in Ontario, but the later sown oats and barley crops were reduced by summer drought. In British Columbia, yields are generally higher than in 1930. The grain harvest has proceeded under particularly favorable weather conditions, giving promise of high quality.

The condition of the late-sown crops and pasture deteriorated because of drought during the month of August in the Maritimes, Quebec, Ontario and British Columbia, but showed a considerable improvement in the prairie provinces. The potato crop and pastures in the Maritime and eastern provinces have suffered particularly from lack of rain.

MOISTURE SCARCE

"The western wheatlands held very little reserve moisture at seeding time," the report says, "so that crop growth was dependent on the rains of the growing season. These were distinctly limited and late. Saskatchewan and western, central and northern Alberta were favored with greater precipitation, although this came too late to make really heavy crops in many districts.

"Rust and hail caused less damage than in 1930, but cutworms and grasshoppers took a greater toll of the crops. Frost injury has been limited, and with the possible exception of some areas in central Alberta, can not do much damage now, with wheat cutting completed in Manitoba, ninety per cent finished in Saskatchewan and about seventy-five per cent in Alberta.

Threshing, about two weeks behind last year but, with excellent weather prevailing, has reached good proportions in southern regions and in the Peace River district. The quality of the crop promises to be high, although there will be shrunken kernels in the south and some starchiness in the regions of high yields. The market movement of the new crop is very tardy.

WITHSTOOD DROUGHT

"Generally speaking, the wheat crop again proved its ability to withstand adverse drought conditions better than the other small grains. The proportional reduction in wheat yield from 1930 is much less than in barley, rye and flax seed, with the barley crop little more than one-quarter."

LETHBRIDGE AREA

Lethbridge, Alta., Sept. 10.—Far from experiencing a complete crop failure certain sections of southern Alberta this year will have a most encouraging yield, declared Senator W. A. Buchanan, proprietor of The Lethbridge Herald, commenting on the government crop report issued in Ottawa yesterday.

As a matter of fact the Lethbridge railways division of the Canadian Pacific Railway will produce 20,000,000 bushels or one-fifth of the total Alberta wheat crop, Senator Buchanan declared. He pointed out that this was more than a half of last year's production. The average wheat yield of the Lethbridge railways division which embraces all territory south of the company's main line in Alberta would be about twelve bushels to the acre, against an average of sixteen bushels for the entire province, Senator Buchanan said.

TO-DAY'S EXCHANGE

New York, Sept. 10.—Foreign exchanges easy.

Great Britain — Demand 4.85 7-16; cables 4.85 13-16; 60-day bills 4.81⅝.

France—Demand 3.92 1-32; cables 3.92 3-32.

Italy—Demand 5.22⅝; cables 5.23½.
Belgium—Demand 13.90.
Germany—Demand 23.40.
Holland—Demand 40.33½.
Norway—Demand 26.72½.
Sweden—Demand 26.75½.
Denmark—Demand 26.72¼.
Switzerland—Demand 19.49¾.
Spain—Demand 9.01.
Portugal—Demand 4.45.
Greece—Demand 1.29⅝.
Poland—Demand 11.21.
Czechoslovakia—Demand 2.96¼.
Jugoslovakia—Demand 2.96¼.
Jugoslavia—Demand 1.76⅜.
Austria—Demand 14.04.
Roumania—Demand .59¼.
Argentine—Demand 27.98.
Brazil—Demand 6.15.
Tokio—Demand 49.34.
Shanghai—Demand 30.00.
Montreal—Demand 99.25.
Mexico City—Demand (silver peso) 35.70.

New York, Sept. 10.—Call money steady, 1½ per cent all day.

Time loans steady; 60-90 days 1 to 1½; 4 months 1¼ to 1¾; 5 months 1¾ to 2 per cent.

Prime commercial paper, 2.

Bankers' acceptances unchanged.

NEW YORK SUGAR

New York, Sept. 10.—Raw sugar was unchanged early to-day, with buyers at 3.40 for spots, but holders asking 3.45. No sales were reported early to-day, but yesterday refiners secured about 15,000 bags of Cubas for September shipment at 3.42.

In refined prices were unchanged at 4.80 for fine granulated.

VICTORIA BANK CLEARINGS

Bank clearings for the week ending to-day were $1,593,116, according to official figures issued by the Clearing House authorities this morning.

Clearings for the corresponding week in 1930 were $2,293,918.

NEW YORK WHEAT

New York, Sept. 10.—Bonded wheat closed steady:

	High	Low	Close
October	55⅜	55	5[illegible]
December	..	..	5[illegible]

Dorothy Dix's Letter Box

DEAR MISS DIX—If the actual facts in the case were brought out, half of the marriages could be invalidated on the grounds that the wedding rings are goods got under false pretenses.

In order to get a girl for a wife, or capture a man for a husband, men and women camouflage every taste, thought and feeling, and pretend to be what they think the other one wants them to be until they make the marriage ceremony nothing but a gold-brick transaction.

Under such circumstances, pledging a couple to "love, honor and cherish" each other is like giving a signed blank check to a stranger, who may bankrupt the trusting giver.

Instead of trying to hide their real natures from each other before marriage, it should be a time for the fullest self-revelation for people. If there exists incompatibility of temperaments; if they hold different beliefs and look at life from a different angle; if they have different ideals and aspirations; if they even have different tastes in cooking and a different God, instead of concealing it, why do not they turn the spotlight on it and see that they were never destined for each other and that they could never live together in peace and harmony?

Before marriage is the time for people to lay all of their cards on the table and call the game off before they have gambled away their happiness.

BOB.

Answer—These are true words, and worthy of serious consideration. Especially do I commend them to the young. for it is true that most marriages are contracted on a basis of misrepresentation that would land the perpetrators in jail if they carried on any other business as crookedly.

Courtship is conducted on a basis of lies. The young man who tells a girl she is the most beautiful creature in the world does not believe a word of what he is saying. He has seen dozens of prettier girls, and she is twin sister to a score of other girls he knows, but he knows it makes a hit with her to make her believe that she has hypnotized him. So she marries him under the deluded belief that she has cast a spell over him that makes him see her as she would like to be, instead of as she is.

Before marriage men are reckless about the way they spend money on a girl. They lavish presents on her. They ride her around in taxis and cars. They take her to high-priced restaurants and cabarets. Often they spend far more than they can afford. Always they are liberal and generous. with the result that after marriage many a woman gets the shock of her life by finding that she has married a tightwad instead of a spender and that the man she thought had ample means is as poor as Job's turkey.

Nor are women any more honest with men. Why, the average man has never really seen the woman he marries until the honeymoon begins to wane and she takes off her hand-made complexion and he finds that the face that launched a thousand ships for him is often enough to stop the clock.

Also he finds out, about the same time, that the matrimonial bargain he has got is not as was represented in many respects. He has been led to believe, for one thing, that the girl he led to the altar looked upon him as an oracle, and asked nothing better of fate than to sit at his feet and burn incense before him.

Likewise, the girl had "sold" herself to him, commercially speaking, by being so sweet and amiable that butter would not melt in her mouth and by looking so soft and pliable that he never doubted that he could mold her to his taste.

But before he has been married a month he has found out that she has an unsuspected temper concealed about her person; that she is as set in her ways as a piece of granite and that, so far from thinking him perfection, she has set about to change everything about him from his politics and religion to his necktie.

Certainly no other one thing in the world would do so much to make happy marriages as for men and women to be honest with each other before marriage. But there would be mighty few marriages if they knew beforehand what they were getting!

DOROTHY DIX.

* * * * * *

DEAR DOROTHY DIX—I work in an establishment in which several hundred persons are employed. Scarcely a month passes by that some one has not a death in his family, and the poor husband or father or son or daughter gives the deceased a funeral that puts them into debt for months or years to come. They say they do this as a mark of respect to the dead, but I do not believe the dead, who loved us, want to make life harder for the living. I think "show" funerals are the "bunk," don't you?

WILLIAM.

Answer—It always seems to me, William, that what we call "a handsome funeral," with its enormous expense, its long lines of carriages and automobiles, its costly flowers, its black-swathed mourners, is a relic of barbarism that ought to be abolished by enlightened and civilized people.

Such a funeral bankrupts a poor family. Often it plunges them into debt for years. Little children are starved, old people denied comforts and boys and girls must forego their education in order to pay for the splurge made over the unconscious clay to which neither hardship nor luxury mean anything. It is sardonically humorous that sometimes almost the only ride in a motor that a poor, hard-worked old man and woman ever have is in the ornate hearse in which they are borne to their graves; the only silken cushion their heads ever lie upon is in their coffins, and those to whom no one ever gave a posy in life have their biers heaped with expensive floral tributes.

But many foolish poor people feel that they have to go to this ruinous extravagance because it is customary; because they think it is expected of them and because they are afraid their friends will think that they are showing some disrespect to the dead if they do not do so. That is one way of looking at the subject.

Another is that to many people all of this planning of a big funeral and the excitement is a real alleviation of their grief. Their pride solaces their sorrow and for years afterwards they like to talk about what a great occasion it was and remember who was there. And, undoubtedly, the pleasure of getting her mourning and having new clothes carries many a bereaved widow through the first days of her loss.

So that's that, and whether it is "bunk" or not depends upon how you feel. Human nature is a queer thing. And perhaps none of us is so self-contained that he does not long for sympathy when he is in trouble and to feel that when he weeps he does not weep alone.

DOROTHY DIX.

Copyright by Public Ledger

Uncle Ray's Corner

Strange Trees

Forests contain many strange trees, some of them freaks but others which have grown naturally to great heights, great widths or great ages.

A Freak Tree

Woodsmen declare that snow often makes trees grow into "freaks." Heavy snowfalls may bend young saplings and give them slants which they will keep for life. Now and then a tree grows almost level with the ground; but in general a sapling which is bent will twist its way upward in later life. Trees must have sunlight in order to grow. Some can get along with less sunlight than others, but all try to grow as high as their nature permits.

If a log falls on a sapling, the sapling may grow into a tree with strange curves.

Not long ago, I talked with an Australian and asked him what seemed the most different on this continent.

"The trees seem most different," he replied. "They make me feel almost as though I were in a different world."

Australia has trees which bear the same names as certain trees in our country but which are different, despite the names. A famous type of Australian tree is the giant eucalyptus. One of these trees, when measured, was found to be 495 feet high. That is higher than any redwood tree which grows in California.

Some of the big trees in California are very old. The other day I saw a section cut from such a tree. The rings proved that this tree had started to grow before Columbus sailed to the New World.

An oak tree in France is believed to be about 700 years old. Another oak tree, which grew in western Russia and which was cut down some years ago, had an age estimated at 1,000 years. Certain olive trees in Palestine are at least 1,000 years old.

A dragon tree which grew on one of the Canary islands probably reached the greatest age of any tree ever found. This tree was growing at the times the pyramids were being built in Egypt. It had a trunk more than forty-one feet in diameter and is believed to have been at least 7,000 years old. It was badly injured by a storm in 1827, and at a later date the wood was cut up to make walking-sticks and other souvenirs.

To-morrow—Story of the Bullet.

(Place this story in "Natural" section of your scrapbook.)

Uncle Ray

(Copyright, 1931, Publishers Syndicate)

Mr And Mrs—

Mutt And Jeff—

The Gumps—

Ella Cinders—

Bringing Up Father—

Boots And Her Buddies—

Ship, Rail and Aviation News

WINDS DELAY NIAGARA ON VOYAGE HERE

Australian Ship Will Dock First Thing in the Morning; Emma Alexander Due

Delayed by stiff head winds as she approaches this coast, it will be after midnight before the liner Niagara reaches the William Head quarantine station on her way to Victoria and Vancouver from Sydney, Auckland, Suva and Honolulu. It was expected the ship would dock this evening, but Capt. T. V. Hill, master, this morning advised the local C.P.R. office that he would be unable to arrive until around midnight. The ship will anchor off the station all night and will berth at the Rithet docks at 6.45 o'clock in the morning, remaining about two hours before proceeding to Vancouver.

Inbound from San Diego, Los Angeles and San Francisco, the Pacific Steamship Company's liner Emma Alexander will dock here this evening at 9.15 o'clock, W. M. Allan, local agent, was advised at noon to-day by Capt. G. A. Harris, master of the ship. For Victoria the Emma has general cargo and fifty-three passengers, about half of whom will proceed to Vancouver at midnight on the steamer Princess Elizabeth. The Emma will continue her voyage to Seattle at midnight.

Capt. J. A. Hodges, R.N.R., well known at this port, is in command of the Royal Mail Steam Packet liner Loch Katrine, which is expected here first thing in the morning from London, by way of the Panama Canal and San Francisco. There are several passengers aboard the Loch Katrine, but whether they will disembark here or proceed to Vancouver was not known this morning.

PILOTS' LOOKOUT

Yahiko Maru, passed Victoria, bound Vancouver, 7 a.m.

Princess Maquinna, at Clayoquot, southbound to Victoria, 8 a.m.

Custodian, passed Victoria, bound Comox and Vancouver, 9.25 a.m.

Emma Alexander, due Victoria from California ports, 9.15 p.m.

Niagara, due William Head, midnight, and Rithet docks 6.45 a.m., Friday, from Sydney, Auckland, Suva and Honolulu.

Loch Katrine, due Victoria from London and San Francisco, Friday, a.m.

Churchill Gets First Carload Of Western Wheat

Churchill, Man., Sept. 10—To Mrs. A. L. Jacobs, one of the few white women residing in this new northern port, fell the honor of being the first to officiate at the unloading of the first carload of western Canadian wheat from the railway tracks into the new government elevator here.

The ceremony was staged on Tuesday, and the first wheat was transferred to the bins while a small group of government and private company officials and workers looked on.

More than 200 cars of grain have been unloaded into the elevator, the machinery functioning smoothly. Shipments are being rushed, and more than twenty cars are passing over the railway lines daily. Loading on ships is expected to begin September 12.

Ship Consignment Of Livestock From Canada to France

Montreal, Sept. 10.—A new development in Canada's overseas trade will be ushered in next week when 120 head of cattle and fifty-five horses are shipped from Halifax, N.S., to Havre, France. The consignment will go by the Ss. Minnetonka of the Atlantic Transport Line and will be followed by a shipment of livestock on the Minnewasn on September 26.

Tacoma Youth Sails Small Open Boat To Tacoma From Juneau

"It Was Great" Said Twenty-year-old Boy After Completion of 1,500-Mile Jaunt

Tacoma, Wash., Sept. 11.—Bronzed from the sun and wind of a 1,500-mile trip in a small boat which required two months and a half and carried him from Sitka, Alaska, to Tacoma, Robert N. D'Armond, twenty-year-old former high school student here, rowed his boat into the Tacoma Yacht Club at 4.30 o'clock Tuesday afternoon, concluding one of the most unusual small boat trips ever made on the North Pacific coast.

It was great, he declared, as he tied up the little craft in which he had lived during the summer. Many of the long summer nights he spent sailing along under the stars, while at other times he pulled up on the beach and slept beside the warmth of a driftwood fire.

D'Armond will sell his boat, which he built himself, and go to Eugene, Ore., to enroll in the University of Oregon.

Maize Cargo Coming Here In October

A cargo of maize and general freight from ports in Africa will be discharged here early in October from the freighter West Cusseta, according to word received this morning. The West Cusseta is now bound for Victoria, Vancouver and New Westminster with a capacity cargo. About 1,200 tons in all will be discharged at Victoria. It is the second cargo of Africa corn to come to Victoria and Vancouver, the first having arrived about a year ago.

B.C. Shipping Agencies Limited, Vancouver, agents for the West Cusseta, also report the freighter West Honaker due at Canadian Northwest ports in a few weeks from South Africa with general cargo. She will load wheat, lumber, salmon and general for the return trip. She is commanded by the well-known mariner, Capt. H. Pedersen, who is known on all world shipping lanes as "stormy Pete." It was not stated whether the West Honaker would call at this port.

THREE MODERN SEAPLANES WILL REPRESENT BRITAIN

London, Sept. 10.—Three seaplanes will carry Britain's hopes for a third consecutive win, when the Schneider Cup seaplane races are contested on September 12 by Great Britain.

Externally the new machine, painted in the familiar supermarine blue and silver and with the number "N.1595" imprinted in black across the Royal Air Force tricolor of red, white and blue on the tail fin, differs very little from his 1929 brother. He is slightly bigger all round, curiously shaped balance-weights on the control surfaces of wings and tail catch the eye, and there are certain detail modifications to the wing radiators and the floats.

The greater power of the Rolls-Royce racing engine in the nose of the fuselage, substantially more than the 1,900 horsepower that an earlier motor of the same type developed during the 1929 contest, involves no change in outline or in fuselage dimensions. The bigger fuel load needed by the increased power and an important alteration of the contest regulations calling for each machine to ascend, alight, and taxi on the water for two minutes immediately before crossing the starting line is reflected, however, in the bigger overall dimensions of the 1931 planes.

Fuel is carried in tanks inside the finely streamlined floats, which by careful research and experiment have been evolved to a shape offering even less air resistance than the floats of the 1929 planes. Considerably more fuel is carried in the starboard float than in the port float, an ingenious arrangement of load to counteract the terrific "torque," or turning moment, of the great engine, particularly during the take-off.

Britain's second strings this year—one of them at least will fly in the contest—are the two S6 monoplanes flown in 1929, but with important modifications to the floats and radiators. These machines, too, have the static balances on the control surfaces placed there to guard against the possibility of "flutter," the dangerous violent vibration of ailerons or tail surfaces which has caused many disasters to service and high-speed aircraft in the past. Recently British aeronautical scientists have paid much attention to the prevention of this phenomenon, and static balances are found to provide an excellent means of dealing with it.

Indianapolis Here On Last Trip of Year

Rosario and City of Angeles Off Run Sunday; Olympic on Until September 30

The ferry steamer Indianapolis of the Puget Sound Navigation Company's fleet, which has been calling at Victoria twice weekly since early in July, made her last trip of the season to Victoria from Seattle to-day. She arrived from the Sound port at 1.30 o'clock with a fair number of excursionists and left on her return trip at 6 o'clock. It is estimated that the Indianapolis has brought 10,000 people to Victoria on these excursions.

The ferry steamers Rosario and City of Angeles, which have been operating out of Sidney all summer to the islands and Anacortes, will make their last trips of the season on Sunday. Both vessels will go to Seattle to tie up for the winter after carrying many passengers and cars since early in June.

On the Bellingham-Victoria-Port Angeles run, the Olympic will remain on duty until September 30, caring for the late season tourists and their automobiles. She will make her last trip out of Victoria to Port Angeles at 5 o'clock in the afternoon of the last day of the month. She will then also go to Seattle and take up a Puget Sound schedule for the winter.

These announcements were made in Victoria this morning by E. E. Blackwood, Victoria representative of the Puget Sound Navigation Company.

C.P.R. TRAINS ON SCHEDULES AGAIN

Normal service was resumed over the Canadian Pacific main line today for the first time since Saturday morning's washout near Glacier, according to word received in Victoria this morning by L. D. Chetham, passenger agent for the company here. Work of clearing the track at Glacier and at Twin Butte Creek, scene of the second washout on Sunday, is progressing rapidly and it was finished late yesterday evening in time for the passage of The Toronto Express. During repairs all trains were routed over the Kettle Valley Line and were running approximately fourteen hours late.

Spoken By Wireless

September 9, 8 p.m.—Shipping:

EMPRESS OF RUSSIA, Yokohama to Victoria, 1,849 miles from Victoria.

BUENOS AIRES MARU, San Francisco to Vancouver, 550 miles from San Francisco.

WASHINGTON, Everett to San Francisco, 409 miles from San Francisco.

WALLINGFORD, Astoria to San Francisco, 85 miles from Astoria.

EMMA ALEXANDER, San Francisco to Victoria, 204 miles from Victoria.

CANADIAN IMPORTER, Vancouver to Montreal, 421 miles from Victoria.

PROTESILAUS, Yokohama to Victoria, 1,620 miles from Victoria.

WAIOTAPU, Wellington to Vancouver, 1,342 miles from Estevan.

HIYE MARU, Yokohama to Vancouver, 1,800 miles from Vancouver.

NIAGARA, Honolulu to Victoria, 435 miles from Victoria.

BRYNJE, Shanghai to Portland, 1,579 miles from Astoria.

TAIBUN MARU, Vancouver to Yokohama, 516 miles from Vancouver.

OREGON MARU, Vancouver to Yokohama, 1,147 miles from Vancouver.

CITY OF VICTORIA, Vancouver to Yokohama, 836 miles from Vancouver.

LIBBY MAINE, Seattle to Craig, 248 miles from Seattle.

ARCTIC, San Francisco to Larsen Bay, 1,307 miles from San Francisco.

September 10, 12 noon—Weather:

Estevan—Rain; southeast; light; 29.90; 58; sea, light swell.

Pachena—Rain; calm; 29.92; 57; sea, smooth.

Swiftsure—Light rain; east; light; 29.88; 51; sea, smooth.

SS. PRINCE HENRY TRIP TO W. INDIES WILL BE POPULAR

Will Leave Vancouver and Victoria in November and Make Many Calls En Route

An announcement of particular importance to tourist travel has been made by G. A. McNicholl, general passenger agent, Canadian National Steamships, in Vancouver, dealing with the winter programme laid out for Ss. Prince Henry, flagship of the Pacific Coast fleet. Mr. McNicholl has received word of a special cruise from Vancouver to Halifax, via the Panama Canal, which will commence at Vancouver at midnight, Saturday, November 21. The cruise will end at Halifax at noon, Sunday, December 13.

Announcement is further made that the Prince Henry, at the conclusion of this fall cruise, will operate on a regular weekly schedule during the winter months between Boston and Bermuda. An interesting itinerary has been laid out for the trip around to Halifax. The ship will first call at this port and make her next stop at San Francisco. From there calls will be made at San Pedro, Manzanillo, Balboa, Cristobal, Havana, Bermuda and Halifax. There has been much speculation on the Coast as to what use would be made of the Canadian National flagship following the completion of her summer Alaskan schedule. The announcement of this cruise coming just at a time when the passengers can arrive at their eastern destination nicely before Christmas, already has created interest and many people from the Pacific Coast and the prairies already have made application for space.

OFF ON FIRST CRUISE TO NORTHERN PORTS

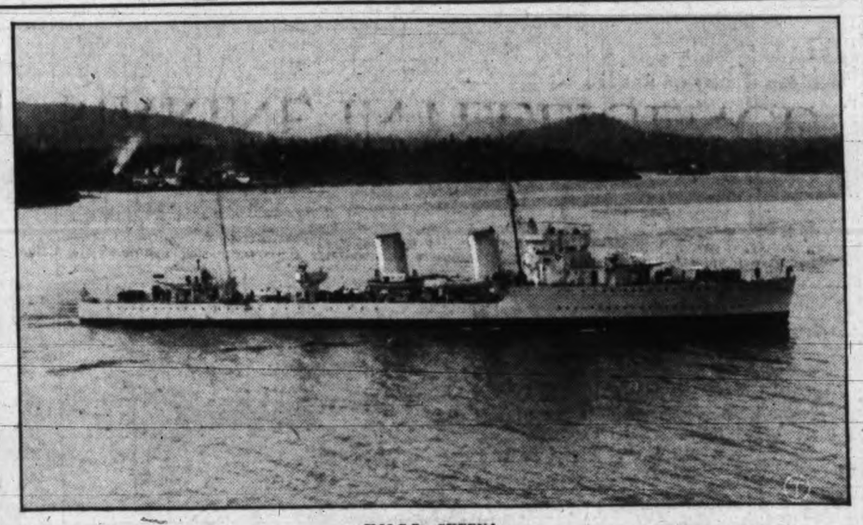

H.M.C.S. SKEENA

which left Esquimalt harbor yesterday afternoon on a short cruise of the British Columbia coast, her first since arriving here early in August from her builders in England. She is proceeding direct to Prince Rupert and will reach the northern port to-morrow. She will remain there until September 15, arrive at Vancouver September 18 and leave September 23, coming direct to Esquimalt. Another cruise, more lengthier and calling at many more ports is now under consideration. H.M.C.S. Vancouver has returned to her base in Esquimalt harbor after being absent on a short cruise.

Lone Man Reaches Honolulu Sailing Around The World

Honolulu, Sept. 10.—Sailing around the world in a thirty-seven-foot sail boat, Edward Miles, fifty-two-year-old Memphis, Tenn., contractor, arrived here safely yesterday from Yokohama, which port he left July 14. He sails alone.

Miles said he started in 1928 from New York and had reached the Red Sea when his craft caught fire and burned. Undaunted, he returned to the United States, had his present vessel built, and had it shipped to Port Said, Egypt, where he resumed his lonely voyage.

The vessel is equipped with a twenty horsepower auxiliary oil engine, which, however, is seldom used.

Huge Yacht From England in Alaska

Ketchikan, Alaska, Sept. 10.—The first British yacht to visit Alaska, the Roussalka, from Southampton, England, was here yesterday.

Walter E. Guinness of London, former member of Parliament, was aboard. A pilot will be picked up here for a cruise around Revilla Island, on which Ketchikan is situated, and to Juneau.

The Roussalka, carrying a crew of twenty-eight men, arrived Tuesday, having left Southampton July 15.

Moonrise and Moonset

Time of moonrise and moonset (Pacific standard time) at Victoria, B.C., for the month of September, 1931.

Day	Rises	Sets	Phases
10	3.21 a.m.	6.12 p.m.	
11	4.49 a.m.	6.32 p.m.	
12	6.17 a.m.	6.50 p.m.	New Moon
13	7.43 a.m.	7.08 p.m.	
14	9.10 a.m.	7.28 p.m.	
15	10.37 a.m.	7.52 p.m.	
16	12.02 p.m.	8.22 p.m.	
17	1.21 p.m.	9.01 p.m.	
18	2.31 p.m.	9.52 p.m.	First Qtr.
19	3.27 p.m.	10.54 p.m.	
20	4.09 p.m.	.....	
21	4.39 p.m.	0.04 a.m.	
22	5.02 p.m.	1.16 a.m.	
23	5.20 p.m.	2.27 a.m.	
24	5.35 p.m.	3.36 a.m.	
25	5.49 p.m.	4.43 a.m.	
26	6.01 p.m.	5.49 a.m.	Full Moon
27	6.14 p.m.	6.55 a.m.	
28	6.29 p.m.	8.01 a.m.	
29	6.47 p.m.	9.10 a.m.	
30	7.08 p.m.	10.19 a.m.	

MARINE INTELLIGENCE

Coastwise Movements

SEATTLE-VICTORIA

Iroquois leaves Victoria daily 10.15 a.m., via Port Angeles, Port Townsend.

Princess Marguerite leaves Victoria daily 3.45 p.m.

Prince Robert leaves Victoria daily 6.45 p.m.

Prince Robert arrives Victoria daily 7 a.m.

Iroquois arrives Victoria daily 9 a.m.

Princess Kathleen arrives Victoria daily 1.15 p.m.

VICTORIA-VANCOUVER

Prince Robert leaves Victoria daily 8 a.m.

Princess Kathleen leaves Victoria daily 2 p.m.

Princess Joan or Princess Elizabeth leaves Victoria daily, midnight.

Princess Joan or Princess Elizabeth arrives daily 7 a.m.

Princess Marguerite arrives daily, 3 p.m.

Prince Robert arrives daily 5.45 p.m.

VICTORIA-PORT ANGELES

Olympic leaves Victoria daily 8 p.m.

Olympic arrives Victoria daily 6.50 p.m.

Iroquois arrives daily 9 a.m.

Iroquois leaves daily 10.15 a.m.

VICTORIA-BELLINGHAM

Olympic leaves Victoria daily 8 a.m.

Olympic arrives Victoria daily 4 p.m.

VANCOUVER-NANAIMO

Princess Elaine leaves Nanaimo daily at 7 a.m. and 2.15 p.m.; leaves Vancouver daily at 10 a.m. and 5.45 p.m.

Princess Joan or Princess Elizabeth leaves Vancouver daily at 1.30 p.m. and leaves Nanaimo at 5.30 p.m.

WEST COAST

Princess Maquinna will sail from Victoria 11 p.m. September 13 and September 21: Princess Maquinna will sail thereafter on first, eleventh and twenty-firsts of month during winter.

ALASKA SERVICE

Prince Rupert and Prince George on Monday and Thursday evenings, as far as Ketchikan.

Princess Louise, from Vancouver, 9 p.m., September 17 and September 26.

SALT SPRING ISLAND

Ferry steamer Cy Peck leaves Fulford Harbor daily, except Wednesday, 8.15 a.m., 10.15 a.m., 4 p.m. and 7 p.m.; leaves Swartz Bay 9.30 a.m., 11.15 a.m. 5.15 p.m. and 8 p.m. Wednesday only, leaves Fulford Harbor 8.15 a.m. and Swartz Bay 6.15 p.m.

MILL BAY-BRENTWOOD

Ferry Cascade leaves Brentwood daily, including Sundays, 8.15 a.m., 9.30 a.m., 11 a.m., 12.15 p.m., 2 p.m., 3.30 p.m. and 5 p.m.; leaves Mill Bay 9 a.m., 10.15 a.m., 11.45 a.m., 1 p.m., 2.45 p.m., 4.15 p.m. and 5.45 p.m.

SIDNEY-ANACORTES

Ferry steamer Rosario or City of Angeles leaves Sidney daily, including Sunday, 11.15 a.m., 4.30 p.m. and 8 p.m.; leaves Anacortes 6.30 a.m., 12.45 p.m. and 7.30 p.m., calling both ways at Friday Harbor, Orcas Island and Lopez.

QUEEN CHARLOTTE MAILS

Close: 11.15 p.m., September 4, 18; October 2, 16, 30; November 13, 27.

Close: 1 p.m., September 10, 24; October 8, 22; November 5, 17; December 1.

Mail for the 11.15 p.m. dispatches may be sent by air mail to Vancouver, closing at 12 noon alternate Saturdays, commencing September 5.

Deepsea Movements

TO ARRIVE

SEPTEMBER

NIAGARA, Sydney, Auckland, Suva and Honolulu, September 11.

PACIFIC GROVE, United Kingdom, September 13.

HIYE MARU (to Vancouver), China and Japan, September 14.

EMPRESS OF RUSSIA, Philippines, China and Japan, September 14.

PRESIDENT CLEVELAND, Manila, Hongkong, Shanghai and Yokohama, September 22.

PACIFIC TRADER, United Kingdom, September 27.

EMPRESS OF JAPAN, Philippines, China and Japan, September 27.

HEIAN MARU (to Vancouver), China and Japan, September 28.

OCTOBER

PRESIDENT TAFT, Manila, Hongkong, Shanghai and Yokohama, October 8.

AORANGI, Sydney, Auckland, Suva and Honolulu, October 9.

PACIFIC RANGER, United Kingdom, October 11.

EMPRESS OF ASIA, Philippines, China and Japan, October 12.

TO SAIL

SEPTEMBER

EMPRESS OF CANADA, Japan, China and Philippines, September 12.

NIAGARA, Honolulu, Suva, Auckland and Sydney, September 16.

SHIDZUOKA MARU, Japan and China, September 16.

PRESIDENT MADISON, Yokohama, Shanghai, Hongkong and Manila, September 19.

PACIFIC GROVE (from Vancouver), United Kingdom, September 19.

EMPRESS OF RUSSIA, Japan, China and Philippine Islands, September 26.

OCTOBER

PRESIDENT CLEVELAND, Yokohama, Shanghai, Hongkong and Manila, October 3.

PACIFIC TRADER (from Vancouver), United Kingdom, October 3.

EMPRESS OF JAPAN, Hawaii, Japan, China and Manila, October 10.

HIYE MARU (from Vancouver), Japan and China, October 11.

AORANGI, Honolulu, Suva, Auckland and Sydney, October 14.

British Mails

Close 1.15 p.m. Sept. 10, Ss. Duchess of Bedford.

Close 1.15 p.m. Sept. 13, Ss. Empress of Australia.

Close 3.15 p.m. Sept. 13, Ss. Paris, via New York.

Mail intended for transmission via New York must be so marked. When forwarded by air over United States lines, mail can be posted two days later than the dates indicated above.

WEST INDIES GENERALLY

Close—1.15 p.m. Sept. 8.

LOCAL AIR MAIL

The service will operate daily except Sundays, as follows:

Leave Victoria, 12.15 p.m.: arrive Vancouver 1.05 p.m.

Leave Vancouver 2 p.m.: arrive Victoria 2.50 p.m.

Postage rate, 6c for first ounce, 10c for each additional ounce.

Vessel Movements

Seattle, Sept. 9.—Arrived: Maunawili, Tacoma; Griffco, Anyox; President Madison, Manila; Eldorado, Sound ports; Pacific Fir, New York; Admiral Moser, Los Angeles. Sailed: Griffco, Britannia Beach; Arizonan, Boston; Eldorado, San Francisco; Norway Maru, Yokohama; Mercier, Antwerp; Vancouver, Hamburg; Edward Luckenbach, Tacoma.

Portland, Ore., Sept. 9.—Arrived: None. Sailed: San Simeon, Philadelphia via Puget Sound; Ms. Wenatchee Star, Belfast.

Tacoma, Sept. 9.—Arrived: Edward Luckenbach, Boston; John Baake, Tocopilla. Sailed: El Dorado, San Francisco; Contra Costa, San Francisco; Charles R. McCormick, Baltimore; Edward Luckenbach, Boston; Maunawili, Honolulu.

San Francisco, Sept. 9.—Arrived: Hamlin F. McCormick, Portland; Manoa, Honolulu; Teiyo Maru, Yokohama; Solana, New York; Moffatt, San Pedro; Maui, Honolulu; Lubrico, Seattle; Witram, Hamburg.

Arrived

Auckland, Sept. 9.—Parrakoola, Vancouver.

Manila, Sept. 9.—New York, Portland.

Yokohama, Sept. 8.—Shinyo Maru, San Francisco.

Savannah, Sept. 9.—Nelson Traveler, San Francisco.

Yokohama, Sept. 9.—Cape Horn, Portland.

Sailed

New York, Sept. 9.—Missourian, San Francisco.

Shanghai, Sept. 9.—President Cleveland, Seattle.

Osaka, Sept. 7.—Kurohine Maru, Portland.

Baltimore, Sept. 9.—Robin Grant, Vancouver.

Kobe, Sept. 8.—Chichibu Maru, San Francisco.

Panama Canal, Sept. 8.—Passed, bound west: Virginia, New York for Los Angeles; Damsterdijk, Rotterdam for San Francisco; Willboro, Charleston for San Diego; Theodore Roosevelt, Antwerp for San Francisco. Sept. 7: Bullock, Boston for Pacific ports.

Tide Table

SEPTEMBER

Date	Time h. m.	Ht ft.	Time h. m.	Ht ft.	Time h. m.	Ht ft.	Time h. m.	Ht ft.
10	7.30	1.8	15.31	7.4	19.36	6.6	.....	...
11	0.25	8.4	8.10	1.9	15.25	7.4	20.24	5.6
12	1.22	8.2	8.50	2.5	15.32	7.5	21.11	4.4
13	2.40	7.8	9.29	3.3	15.46	7.7	22.01	3.7
14	3.55	7.5	10.06	4.3	16.06	8.0	22.54	2.9
15	5.28	7.2	10.44	5.4	16.28	8.3	23.50	2.4
16	7.27	7.1	11.19	6.4	16.50	8.4	.....	...
17	0.48	2.0	9.49	7.2	11.43	7.2	17.11	8.4
18	1.49	1.0	.....	...	.....	...	17.24	8.5
19	2.50	1.8	.....	...	.....	...	16.50	8.4
20	3.51	1.9	.....	...	.....	...	14.33	8.3
21	4.54	2.3	.....	...	.....	...	14.47	8.4
22	5.50	2.8	15.06	8.2	20.06	7.1	22.36	7.3
23	6.42	2.7	15.14	7.8	20.15	6.4	23.54	7.1
24	7.25	3.2	15.11	7.6	20.32	5.8	.....	...
25	0.56	6.6	8.02	3.0	15.00	7.5	20.53	5.2
26	1.50	6.8	8.35	4.3	14.54	7.5	21.18	4.6
27	2.45	6.9	9.04	4.6	15.00	7.6	21.46	4.0
28	3.43	6.8	9.29	5.3	15.10	7.6	22.21	3.6
29	4.54	6.7	9.47	5.8	15.20	7.8	23.00	3.2
30	6.34	6.6	9.54	6.4	15.28	7.9	23.43	2.7

The figures for height serve to distinguish high water from low water. Where blanks occur in the tables, the tide rises or falls continuously during two successive tidal periods without turning.

The height is in feet and tenths of a foot measured from the average level of low water.

Finland now has six times as many automobiles as it did six years ago.

Bargain Days Are Here Again!

HATT Stages Another

1c PAINT AND VARNISH SALE

Thrifty shoppers will welcome this opportunity to save on materials for fall painting. This extraordinary offer comes at a time when hundreds of householders have both interior and exterior painting jobs to do. Remember, it is two days only . . . Friday and Saturday . . . do your shopping now!

MARSHALL-WELLS QUICK-DRYING VARNISH

Marshall-Wells first quality varnish, in Clear, Dark Oak or Walnut. This is what you save:

PINTS: Regular $1.10. Friday and Saturday 2 for $1.11

QUARTS: Regular $1.95. Friday and Saturday 2 for $1.96

HALF GALLONS: Regular $3.70. Friday and Saturday 2 for $3.71

MARSHALL-WELLS QUICK-DRYING WHITE ENAMEL

First quality enamel for the beautifying of kitchens, bathrooms, bedrooms, etc.

PINTS: Regular $1.25. Friday and Saturday 2 for $1.26

QUARTS: Regular $2.35. Friday and Saturday 2 for $2.36

HALF GALLONS: Regular $4.45. Friday and Saturday 2 for $4.46

VICTOR HOUSE PAINT

A satisfactory quality paint for all interior or exterior purposes. Buy now and save money.

QUARTS: Regular $1.10. Friday and Saturday 2 for $1.11

HALF GALLONS: Regular $1.95. Friday and Saturday 2 for $1.96

GALLONS: Regular $3.75. Friday and Saturday 2 for $3.76

Turps and Oil at Bargain Prices

Pure Raw Linseed Oil or Turpentine

Sold at this price only if you bring your own container. Per gallon, 98¢

Boiled or Raw Oil and Turpentine

Per bottle, on sale as follows—

Regular 25c bottles, now ..... 19¢

Regular 50c bottles, now ..... 35¢

KALSOMINE BRUSHES

Dependable quality, pure hair Kalsomine Brushes. Regular $1.15. Sale price 79c

BEACH RANGE SPECIAL

One only, small size six-hole used Beach Range. Guaranteed in serviceable condition. A bargain at $20.00

HATT'S HARDWARE

1418 DOUGLAS STREET

HATT'S HARDWARE

POPULAR PRICED HARDWARE AT THE SIGN OF THE BIG HAMMER

Black Ball Ferries

SIDNEY-ANACORTES SERVICE

Withdrawn After September 13, 1931

TRI-CITY Steamship Service

DAILY SAILINGS

VICTORIA to SEATTLE

Leave 6.45 p.m.

Arrive 10.45 p.m.

VICTORIA to VANCOUVER

Leave 8.00 a.m.

Arrive 12.00 noon

Space for Automobiles

Special Week-end Fares

CITY TICKET OFFICE

911 Government St. Phone EMpire 7127

Canadian National

V-78N

Union Steamships Ltd.

to

Alert Bay, Port Hardy, Prince Rupert, Stewart, Anyox, Etc.

GEORGE McGREGOR, Gen. Agent

612 Humboldt St., Belmont Building

Telephone Garden 7822

MILL BAY FERRY

Lv. Brentwood		Lv. Mill Bay
8.15 a.m.	Daily including Sundays	9.00 a.m.
9.30 a.m.		10.15 a.m.
11.00 a.m.		11.45 a.m.
12.15 p.m.		1.00 p.m.
2.00 p.m.		2.45 p.m.
3.30 p.m.		4.15 p.m.
5.00 p.m.		5.45 p.m.

Gulf Islands Ferry Co. Ltd.

Salt Spring Island Service

Ferry Ms. "Cy Peck"

WEEK DAYS

Leave Swartz Bay: 9.30 A.M., 4.30 P.M.

Leave Fulford: 8.15 A.M., 3.00 P.M.

SUNDAYS

Leave Swartz Bay: 9.30 A.M., 11.15 A.M., 4.30 P.M., 6.15 P.M.

Leave Fulford: 8.15 A.M., 10.15 A.M., 3.30 P.M., 5.30 P.M.

Subject to Change Without Notice

FERRY TARIFF

Passengers ..... 25c One Way; 50c Return

Automobiles ..... 75c to $1.50, According to Weight

Trucks ..... $1.25 to $2.00, According to Size

STAGE CONNECTIONS

DAILY

Leave Victoria: 7.45 A.M., 3.00 P.M., *2.45 p.m. Sunday.

Leave Ganges: 7.30 A.M., *2.15 P.M.